PINE BURR
1963

Digitized by the Internet Archive
in 2021 with funding from
North Carolina Digital Heritage Center

https://archive.org/details/pineburr196300linc

WEIGHING THE EVENTS OF 1963 AT L. H. S.

# PINE BURR

PUBLISHED BY THE SENIOR CLASS
LINCOLNTON HIGH SCHOOL – LINCOLNTON, N. C.

GYMNASIUM

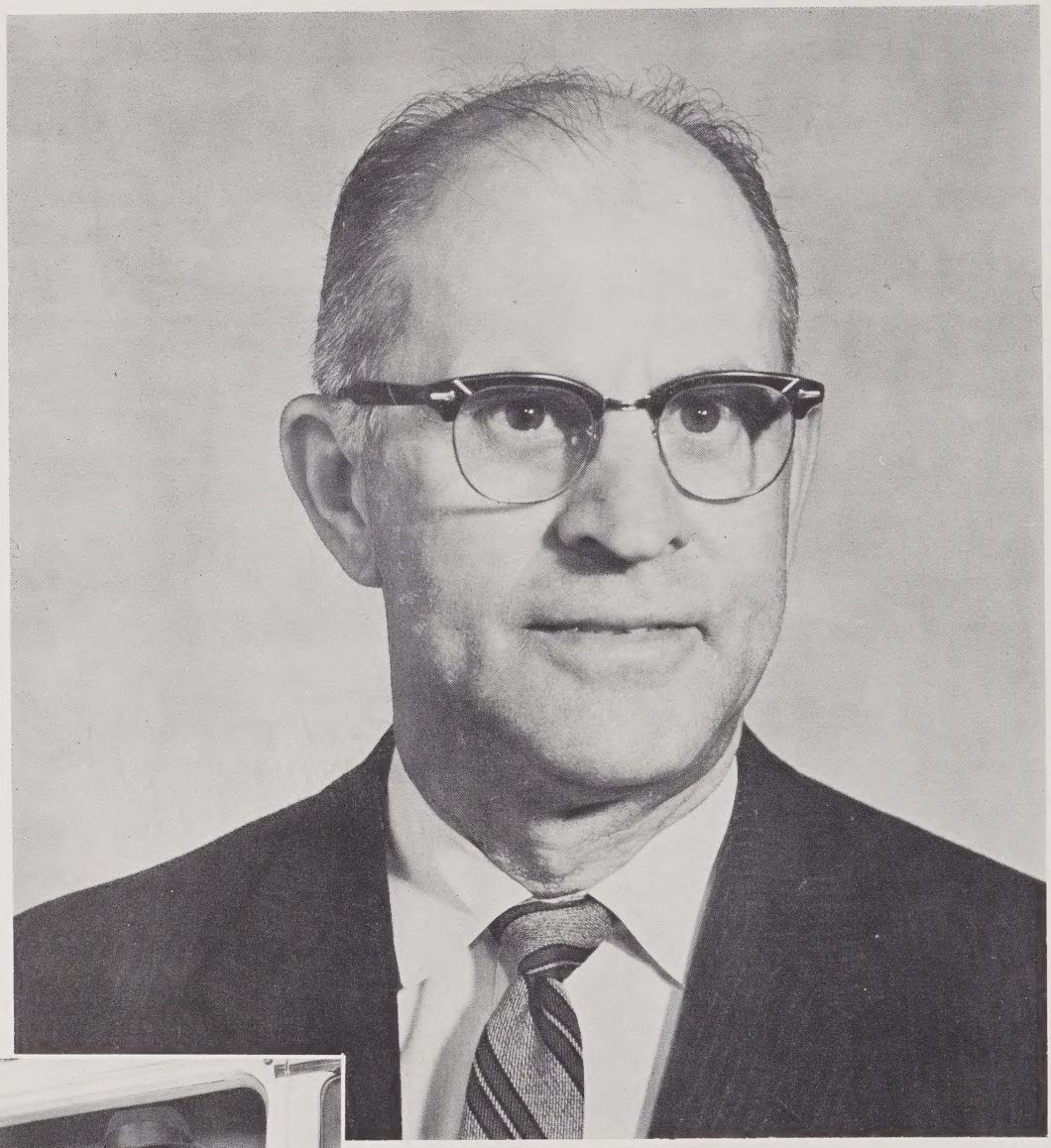

# dedication

In gratitude for his many years of devoted service to Lincolnton High School, we, the Senior Class of 1963, dedicate this edition of the PINE BURR to MR. F. D. KISER, our dependable principal and wise counselor. We deeply appreciate his friendliness and consideration to our class for the past four years.

# in memoriam

In memory of MR. CHARLES D. HONEYCUTT for his relentless leadership of the Lincolnton High School Band.

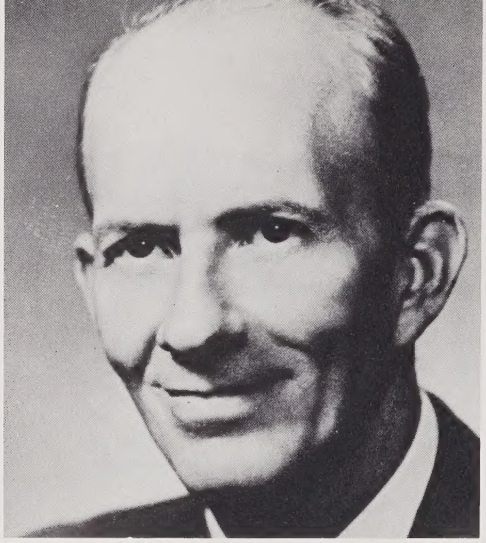

Mr. Curtis Broome

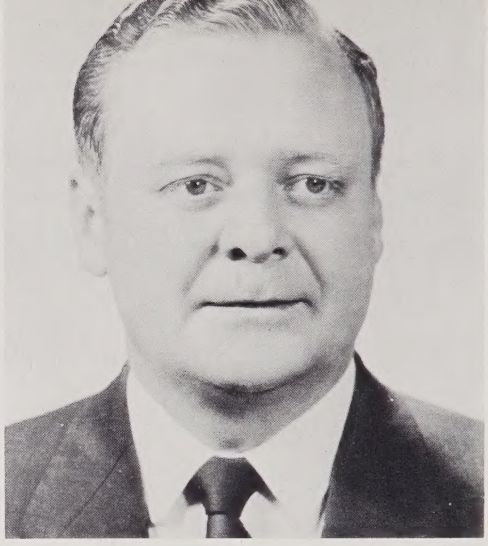

Dr. Boyce Griggs

# school board

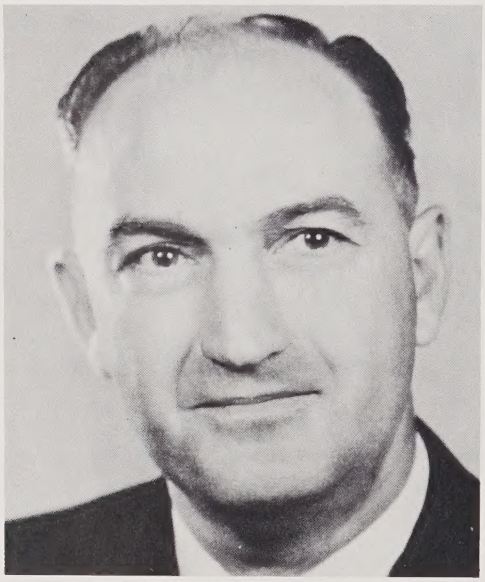

Mr. J. H. Heafner,
*Chairman*

Mr. L. D. Warlick

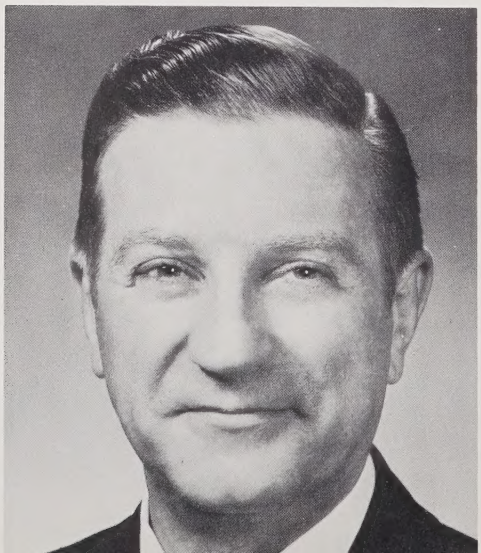

Dr. Samuel A. Wilson

Mr. S. Ray Lowder, A.B., M.A.
*Superintendent*
University of North Carolina

Mr. F. D. Kiser, A.B., M.A.
*Principal*
Lenoir Rhyne College;
Appalachian State Teachers College

# administration

Miss Sarah Yoder, B.S., M.A.
*Supervisor*
Western Carolina College

Mrs. Anna Ingram Land
*Secretary*
Woman's College, U.N.C.

Miss Frances Killian
*Secretary*

Mrs. Frances Hoyle Broome
*Secretary*
Queens College

Mrs. Betty Sue Allen, A.B.
*Commercial*
Lenoir Rhyne College

Mr. Perry D. Brown, B.S.; M.A.
*Mathematics*
Appalachian State Teachers College

Mrs. W. H. Collins, Jr., A.B.
*Bible*
Greensboro College

Miss Sarah Daniels, B.S.
*Home Economics*
Queens College

Mrs. James H. Deal, B.S.
*Home Economics*
Appalachian State Teachers College

Charles Lowell Dotson, B.S.
*Band*
A.S.T.C.; Mars Hill College

# faculty

Mr. Jimmy N. Gamble, B.S.
*English and History*
Appalachian State Teachers College

Mrs. Joe Goodson, A.B.
*Latin*
Greensboro College

Miss Jeanne Grana, A.B.
*French*
University of North Carolina

Mr. Fred Grigg, A.B.
*Science*
Duke University

Mr. Von Ray Harris
*Athletics*
Western Carolina College

Mrs. Blanche H. Hill, A.B.
*English*
Wake Forest College

Mr. Jack Hoyle, A.B., M.A.
*Chemistry*
University of North Carolina

Mrs. Ramona C. Hoyle, A.B.
*English*
Lenoir College

Miss Rachel A. Hunt, A.B.
*Glee Club*
Lenoir Rhyne College; Woman's College

Miss Barbara J. Lineberger, A.B.
*Mathematics*
Guilford College

Miss Eleanor Link, A.B.
*English*
Catawba College

Mrs. Jane P. Mitcham, A.B.
*Physical Education*
Lenoir Rhyne College

# faculty

Mr. Eugene D. Modlin, B.S., M.Ed.
*Mathematics*
Appalachian State Teachers College;
University of Georgia

Mr. Donald R. Pack, B.S., M.A.
*Biology*
Tennessee Tech.;
Appalachian State Teachers College

Mr. Charles Ramseur, A.B.
*History*
Davidson College

Miss Carrie M. Roseman, A.B.
*Commercial*
Catawba College

Mr. Edgar N. Rudisill, A.B., M.Ed.
*Science*
Lenoir Rhyne College;
University of North Carolina

Mrs. Martha B. Rudisill, A.B.
*English*
Appalachian State Teachers College

Mr. C. R. Sharpe, B.S., M.S.
*General Science*
Wake Forest College;
University of North Carolina

Mr. A. J. Smith, B.S.
*Agriculture*
North Carolina State College

Mrs. Charles D. Smith, A.B.
*Mathematics*
Agnes Scott College

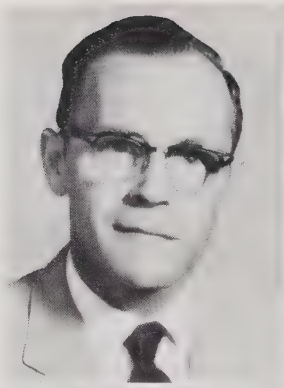
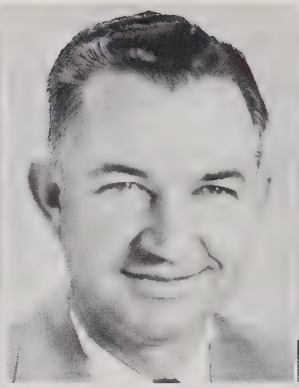

Mrs. Thelma R. Smith, A.B.
*English*
Lenoir Rhyne College

Mrs. Ruth B. Stroup, A.B.
*History*
Woman's College; Belmont Abbey

Miss Helen Stroupe, A.B., B.L.S.
*Librarian*
Queens College; Emory University

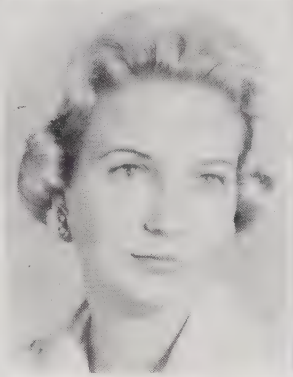

# faculty

Mrs. Marguerite Thompson, A.B., M.A.
*Counselor; English*
Catawba College;
Appalachian State Teachers College

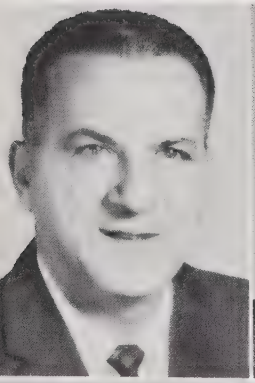
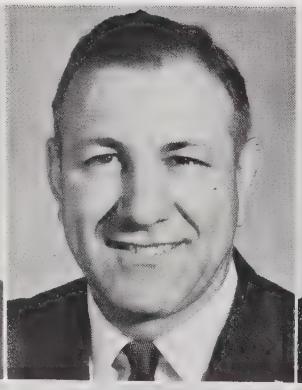
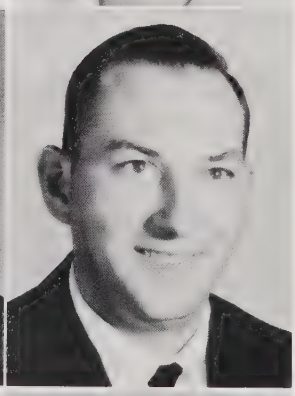

Mr. A. M. Troiano, A.B., M.A.
*Mathematics*
Lenoir Rhyne College;
Appalachian State Teachers College

Mr. Roy H. Turbyfill, Jr., B.S.
*Mathematics*
Appalachian State Teachers College

Mr. Columbus J. Turner, Jr., B.S., M.A.
*Mathematics*
Appalachian State Teachers College

Mr. James Walton, B.S.
*English*
East Carolina College

Miss Louise Wetmore
*Piano*
Lenoir Rhyne College; Queens College;
Juilliard School of Music, studied with
Edwin Hughes

Mrs. Leonard A. Wright, A.B.
*Social Studies*
Lenoir Rhyne College

*"I'm gettin' tard of this!"*

*Faculty "ties" score.*

*Time out.*

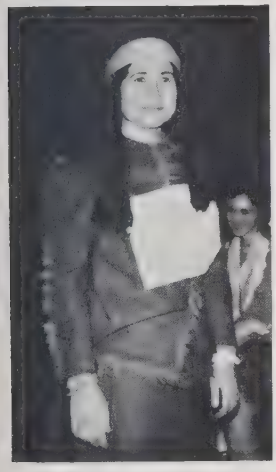

*Chief Big Deal*

*"Gold cups," Miss Stroupe?*

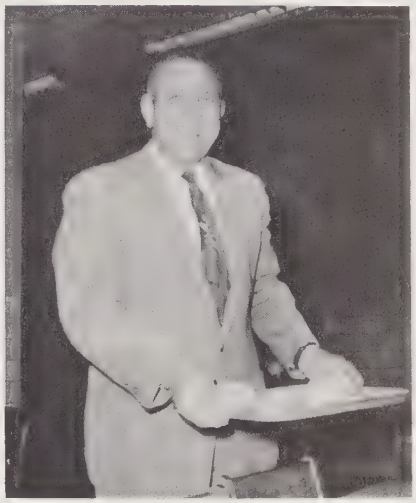

*Man shall not live by bread alone, but it helps.*

*Smile, you're on Candid Camera.*

*Beauty and the beast.*

*Fight team fight!*

*Did you say Mrs.?*

*The Big Bopper.*

# CLASSES

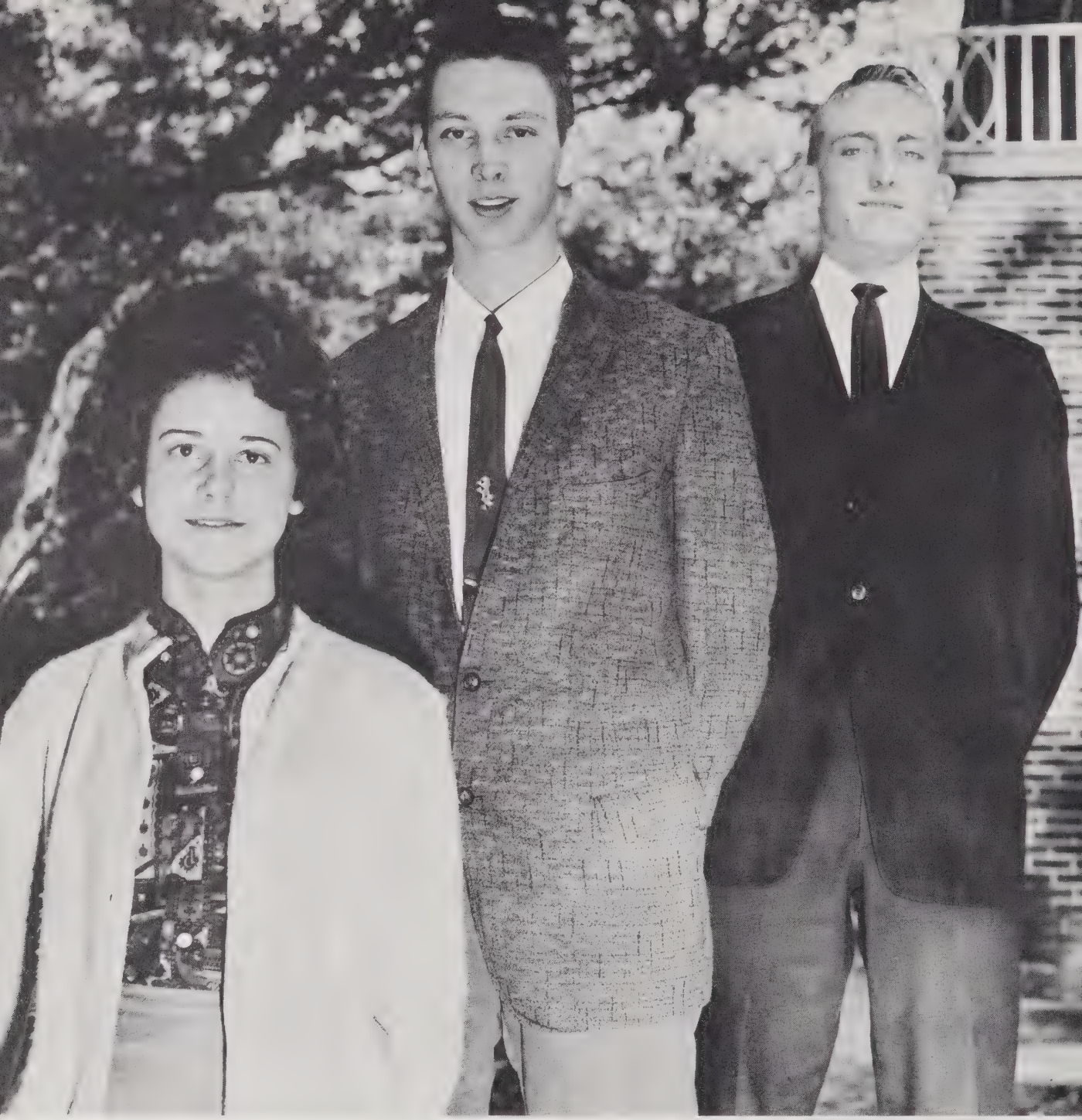

# senior class

DON POWERS ..... *President*

SONNY CARPENTER ..... *Vice President*

RACHEL LITTLE ..... *Secretary-Treasurer*

# seniors

### Johnny Ann Abernathy
*Blond—Married—Little*
Glee Club; French Club; Home Ec. Club

### Kenneth Abernethy
*Intelligent—Tall—"Scrooge"*
National Honor Society; Key Club; Pres. French Club; Pres. J.C.L.; Latin Club; Monogram Club; Pine Burr; Baseball; J.V. Basketball; Varsity Basketball; Student Council

### Reba Anderson
*Pleasant—"Wray"—Gentle*
Home Ec. Club; Glee Club; Library Club; Monitor Club; Bible Club

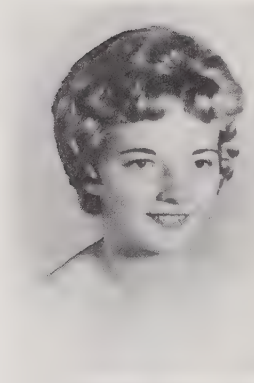
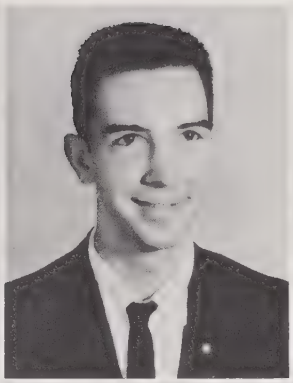

### Nancy Lee Armstrong
*Quiet—Nice—Engaged*
Home Ec. Club; Bible Club; Home E. Award

### Harry Avery
*Chevy—Joan—Schronce's*
F.F.A.

### Michael Landy Bailey
*Studious—Talkative—Giggle*
J.C.L.; Latin Club; Sec.-Treas. Science Club; "Onions In The Stew"; Marshal

### Fred "Pudgy" Ballard
*Hair—Plymouth—"Pudgy"*
J.V. Football; J.C.L.; Student Council

### Iva Marguerite Ballard
*Smile—Danny—Individualist*
Pine Burr Staff; National Honor Society; Quill and Scroll; Marshal; Office Assistant; Latin Club; J.C.L.; Science Club; *Wolf* Staff; F.T.A.; Glee Club; "Onions In The Stew"; Chief J.V. Cheerleader; Sec.-Treas. Sophomore Class; Giftorian

### Randy Beal
*Curly—Thrifty's—Freckles*
F.F.A.

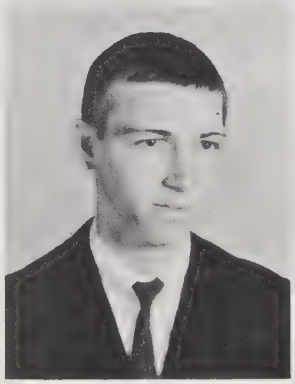

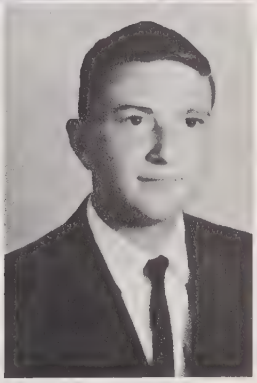

### Linda Ruth Beam
*Bashful—Tiny—"Punkin"*
Library Club; Glee Club; Superlative

### Novella Beheler
*Friendly—Dedicated—Missionary*
J.C.L.; Latin Club; Pres. Bible Club; Library Club; F.T.A.; Home Ec. Club

### Jennie Kathy Bell
*Talkative—Ford—Artistic*
Monitor Club; J.V. Basketball; *Wolf* Reporter; Home Ec. Club

### Marian Victoria Billings
*Duke—Pres.—P.K.*
President Sophomore Class; Pres. Junior Class; *Wolf* Staff; Sec. & Reporter Latin Club; J.C.L.; Manager Varsity Basketball; Monogram Club; "Onions In The Stew"; Science Club; National Honor Society; Quill and Scroll; Pine Burr Staff; Marshal; Glee Club; F.T.A.; *Wolf* Reporter; Giftorian

### Barbara Jean Buchanan
*Beautiful—Easy-Going—Queen*
Sec.-Treas. Latin Club; J.C.L.; National Honor Society; Latin Award; Marshal; F.T.A; "Miss Merry Christmas" Court; Pine Burr Staff; Student Council; May Queen; Junior and Senior Homecoming Representative; Superlative; *Wolf* Staff

### Larry "Beak" Buchanan
*"Beak"—Clothes—Athletic*
J.V. Football; Varsity Football; Key Club; Monogram Club; Track

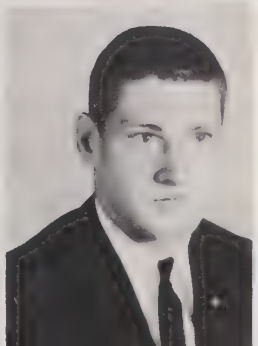

# seniors

### David Burgin
*Married—Lazy—Witty*
Bible Club; Student Council

### Flora June Bustle
*Green Eyes—Intellectual—Sneaky*
Home Ec. Club; Glee Club; Sec.-Treas. Science Club; French Club; National Honor Society; Marshal; F.T.A.; Library Club

### Catherine Elaine Bynum
*Dallas—"Cathy"—Lively*
French Club; Glee Club; May Court; Superlative; Library Club; F.T.A.

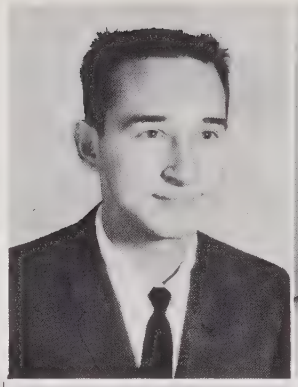

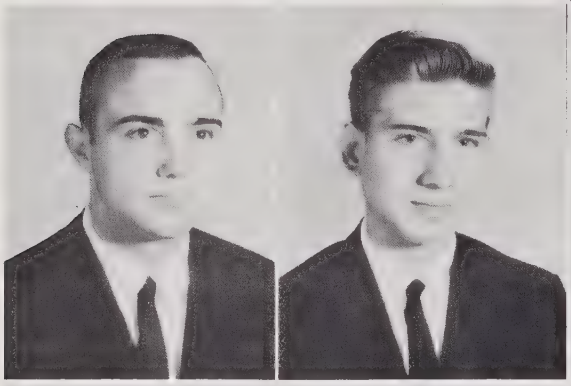
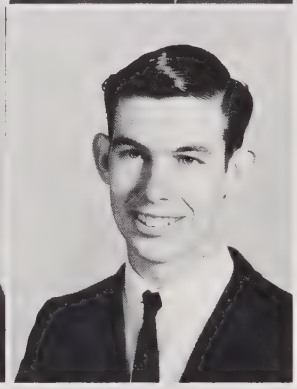

### Carl Franklin Caldwell
*Joe & Jim's—"Mr. Fix-it"—Frank*
Bus Driver

### Kermit Caldwell
*Blond—Pontiac—Mischievous*
F.F.A.; J.C.L.; French Club

### Kenney Campbell
*Shy—Unpredictable—Likable*

### Mary Anne Campbell
*Neat—Kermit—Dance*
J.V. Basketball; Playday; May Court; *Wolf* Reporter

### Faye Canipe
*A.S.T.C.—Library—Wayne*
J.V. Basketball; Home Ec. Club; Pres. Bible Club; *Wolf* Staff; Quill & Scroll; Forensic

### Elizabeth Cannon
*Petite—Talkative—Merry*
Home Ec. Club

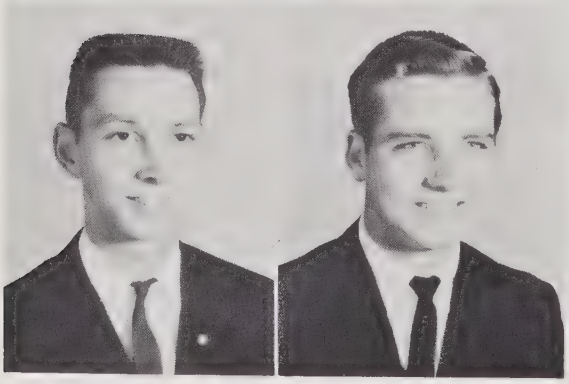

### Malcolm Carpenter, Jr.
*"Sonny"—Tall—Flat-top*
Band; J.V. Football; Pres. Key Club; J.C.L.; Latin Club; *Wolf* Reporter; Student Council; Bus Driver; Vice Pres. Senior Class; Boys' State

### Victor Richard Cashion
*Girls—"Ricky"—Reckless*
J.V. Football; *Wolf* Reporter; Pres. Freshman Class; Superlative; Track; Bible Club

### Victoria Ann Caskey
*Vivacious—"Vicky"—Eyes*
Student Council; Pine Burr Staff; Latin Club; J.C.L.; "Onions In The Stew"; F.T.A.; Head Majorette; Band; National Honor Society; Marshal; Drum Majorette; Superlative; May Court

### Milly June Chaffin
*Carefree—Ken—Natural*
Pine Burr Staff; May Court; Student Council; J.V. Basketball; Varsity Basketball; *Wolf* Reporter; Playday; Superlative

### Celia Faye Clark
*Refined—Sweet—Neat*
Home Ec. Club

### Mary Ann Cline
*Tony—Girls' State—"Rabbit"*
French Club; *Wolf* Reporter; Student Council; Band; Girls' State; Glee Club; Library Club

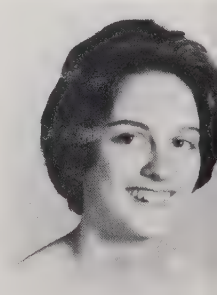

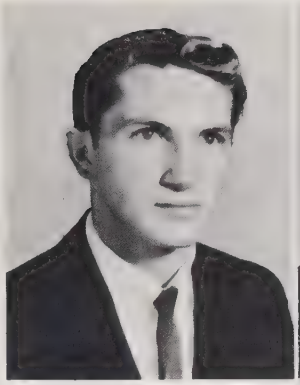

### Ann Cloninger
*Steady—Sincere—Surprising*
Bible Club

### James Ray Conner
*Jimmy—Sassy—Carefree*
F.F.A.; Latin Club; J.C.L.; Bus Driver; J.V. Basketball

### Michael Lloyd Cornwell
*Earnest—Amicable—Mickey*
Latin Club; J.C.L.; Vice Pres. French Club; Marshal; National Honor Society; F.T.A.; *Wolf* Reporter; Student Council; Superlative

# seniors

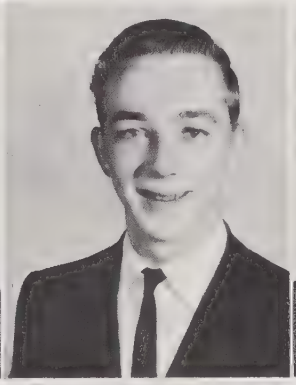

### Larry Costner
*Dependable—Coca Cola—Bright-eyed*
French Club; Library Club; Superlative

### Larry "Steve" Cunningham
*Blond—Short—Mischievous*
F.F.A.

### Tony L. Darnell
*Mr. Twister—"Julius"—Chess*
J.C.L.; Latin Club; French Club; Science Club; Library Club; J.V. Football; Varsity Football; Mgr. Varsity Basketball; Track; F.T.A.; Bible Club; "Onions In The Stew"; Monogram Club; Superlative; Band

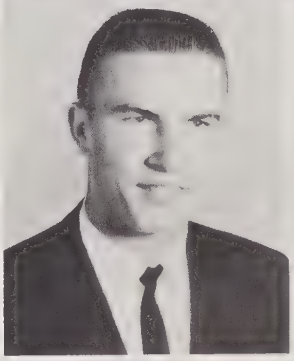

### Donna Kay Dellinger
*Falcon—"Did"—Quiet*
Home Ec. Club; Library Club; Student Council

### Douglas Dellinger
*Basketball—Libby—Poise*
J.V. Basketball; Varsity Basketball; Track; Pres. Bus Driver; Monogram Club; Student Council; F.F.A.

### Janet Kay Dellinger
*Richard—Manager—Sweet*
Bible Club; Monitors Club; Monogram Club; Mgr. Varsity Basketball; Playday; Glee Club; Home Ec. Club

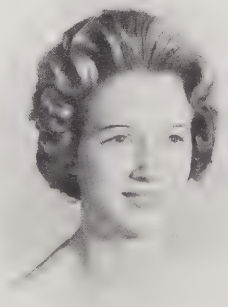

### Sue Dellinger
*Jimmy—Married—Neat*
J.V. Basketball; Varsity Basketball; Asst. Mgr. Varsity Basketball; Bible Club; Glee Club; Playday; Home Ec. Club

### Rebecca Marcia Devine
*Talkative—Becky—High jump*
French Club; Student Council; J.V. Cheerleader; J.V. Basketball; Playday; Home Ec. Club; Glee Club; F.T.A.

### Kenneth L. Deyton
*Conscientious—Puzzling—Easy-going*
Bible Club; J.V. Basketball; J.V. Baseball

### Jane Cynthia Dickson
*Complexion—Princess—Rock Hill*
Winthrop Training School; Sec. Red Cross; Youth Council; Tri-Hi-Y; Treas. Health Careers Club; Glee Club; Lincolnton High School; Carrousel Princess; J.C.L.; Science Club; Pine Burr Staff; Glee Club

### Janis Lynette Dixon
*Cute—"Toro"—Lazy*
*Wolf* Reporter; J.C.L.; J.V. Cheerleader; "Onions In The Stew"; Freshman & Sophomore Homecoming Sponsor; Vice Pres. Sophomore Class; Sec.-Treas. Latin Club; Marshal; Vice Pres. Glee Club; Varsity Cheerleader; Sec.-Treas. Student Council; National Honor Society; Pine Burr Staff; Office Assistant; *Wolf* Staff; Monogram Club; Superlative; Maid of Honor

### Judith Ann Dodgin
*Boys—George—Stud*
Monogram Club; Varsity Cheerleader; Superlative; J.V. Basketball

# seniors

### Linda Faye Drum
*Collegiate—Bucky—Pi Kappa Alpha*
J.C.L.; Latin Club; Student Council; *Wolf* Reporter; Chief, Varsity Cheerleader; Monogram Club; Marshal; Office Assistant; Glee Club; French Club; Superlative; Pine Burr Staff; May Court; F.T.A.; National Honor Society

### Hodie Jean Duncan
*Earnest—Quiet—Small*
Home Ec. Club; Bible Club; Library Club

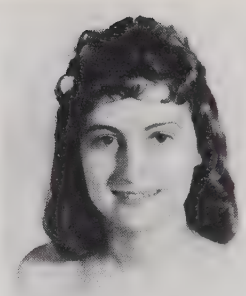

### Mary Ruth Edwards
*Reliable—Well-mannered—Contented*
Home Ec. Club; Glee Club

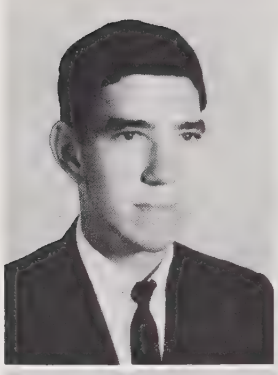

### Richard Ellis
*Eyes—Voice—Lanky*
Marshal; F.F.A.; National Honor Society

### Linda Elmore
*Twin—Kind-hearted—Patient*
Bible Club

### Shetha Ervin
*Shy—Blond—"Eagle's"*
French Club

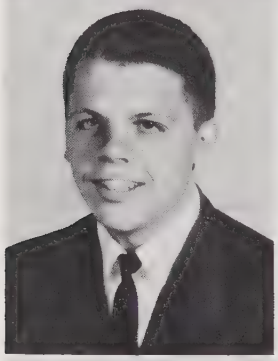

### Paul H. Eurey, II
*Slow—Ford—Clothes*
French Club; Student Council

### Rebecca Diane Eurey
*Teased hair—Stylist—N. H. S.*
French Club; Home Ec. Club; Glee Club; National Honor Society

### Peggy Elaine Faulkner
*Sweet—Fair—Soft-spoken*
Home Ec. Club

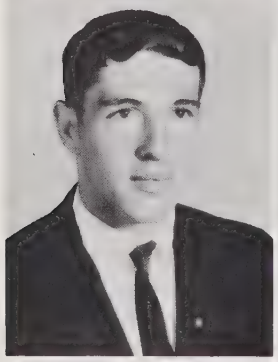

### Jimmy Flint Fortenberry
*Athletic—"Jungle-Jim"—Modest*
J.V. Football; J.V. Basketball; Track; Varsity Football; Varsity Basketball; Key Club; Monogram Club; Student Council; F.T.A.; Pine Burr Staff; Superlative

### Linda Engle Fortenberry
*Wife—Small—Capable*
Home Ec. Club; Glee Club

### Frances Foster
*Chewing gum—Discriminating—Trim*
Home Ec. Club; Bible Club; Marshal; Glee Club; National Honor Society

### Linda Kaye Garrett
*Petite—Faint—Unpredictable*
J.C.L.; Vice Pres. Latin Club; "Onions In The Stew"; *Wolf* Staff; Quill and Scroll; Glee Club; Pres. Bible Club; Marshal; National Honor Society; *Wolf* Reporter; Pine Burr Staff; Giftorian; Latin Award

### Linda Gates
*"Fence"—Hair—Pizzas*
J.C.L.; Library Club; Student Council; *Wolf* Reporter; Home Ec. Club; Glee Club

### Terry Frank Goodson
*"Turkey"—Cut-up—Smith's*
Student Council; J.V. Basketball

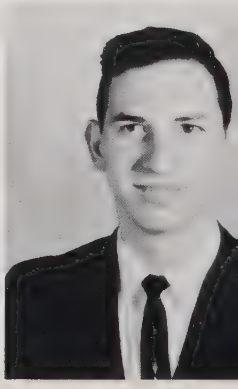

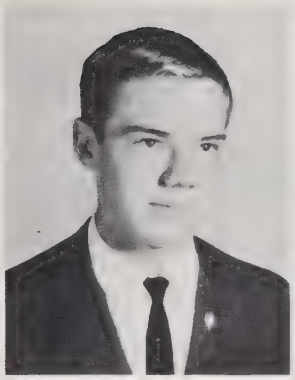

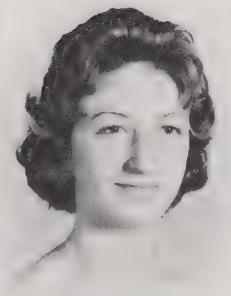

### Claude Gondret
*Boys—Sports cars—Jazz*
French A.F.S. Student; May Court; Student Council; French Club; J.C.L.; *Wolf* Staff; National Honor Society

### Joseph Michael Graham
*Flirt—Only two?—Girls*
Marshal; "Onions In The Stew"; Latin Club; National Honor Society; Monogram Club; Mgr. Varsity Football; J.C.L.

### Betty Hallman
*True—Ecstatic—Calm*
Bible Club; Home Ec. Club

# seniors

### Bill Hand
*"Kick-off"—School spirit—Red heads*
Benvenue High; J.V. Football; Varsity Football; Basketball; Baseball; Lincolnton High School; Football; Track; J.C.L.; F.T.A.; Pres. Student Council; Superlative; "Onions In The Stew"; Key Club; Boys' State

### Ronnie Harris
*Giggles—"Goonie"—Captain*
Latin Club; J.C.L.; Monogram Club; F.T.A.; Key Club; Student Council; Football Co-Captain; Basketball; Track

### Harriet Elizabeth Hartman
*"Runt"—Scintillating—Lively*
J.V. Cheerleader; Glee Club; *Wolf* Reporter; Latin Club; J.C.L.; Science Club; "Onions In The Stew"

### Allen Heafner
*Artistic—Witty—"Short & Sweet"*

### Barry Heavner
*Impala—Linda—West Lincoln*
North Brook High; F.F.A.; 4-H Club; Phys. Ed. Club; Library Club; Science Club; West Lincoln High; Bus Driver; Band; Lincolnton High; F.F.A.

### Eddie Heavner
*"Shy"—Easy-going—Grin*
J.V. Football

### Jay Heavner
*MG—Flirt—Old Spice*
Bible Club; Science Club; French Club; "Onions In The Stew"; Basketball; Student Council

### Myra Janice Heavner
*Figure—Miss Lincolnton—Hair*
*Wolf* Reporter; Sec.-Treas. Junior Class; J.C.L.; Latin Club; French Club; Student Council; May Court; Band; F.T.A.

### Ronnie Hedspeth
*Smart—Rhonda—Married*
Latin Club; J.C.L.; J.V. Basketball; J.V. Football; Bus Driver; Monitor

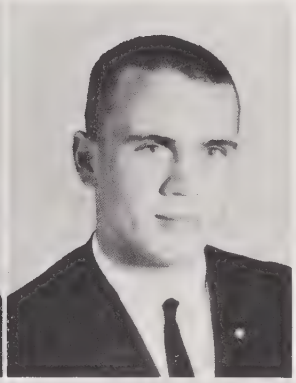

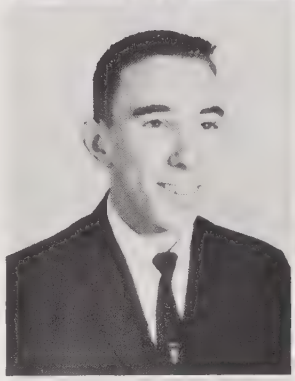

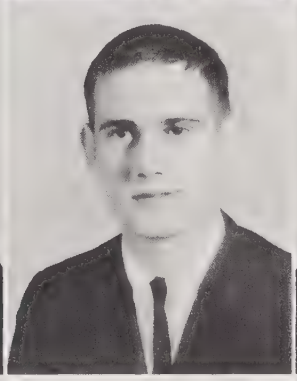

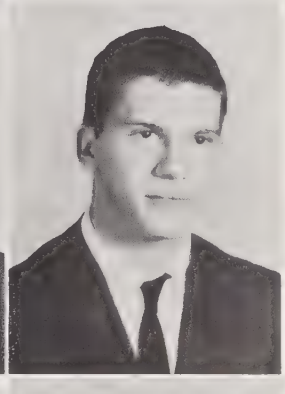

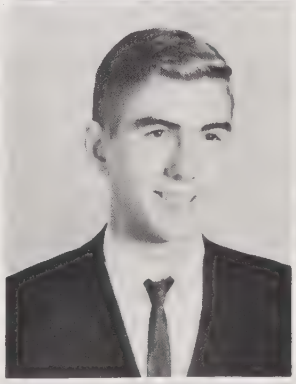

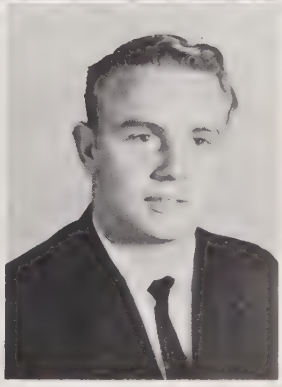

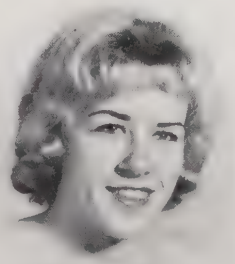

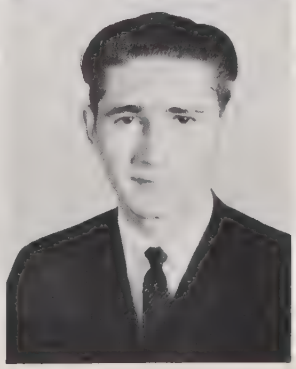

### John E. Hines
*Teeter's—Cars—Cowboy*
F.F.A.; Bible Club

### Daphine Hoffman
*"Crip"—Blond—Congenial*
Bible Club; Home Ec. Club

### Edward Homesley
*From a "30" to a "61"—Linda*
F.F.A.; Bible Club; Baseball

# seniors

### Jacqueline Ann Houser
*Bubbles—Bill—Jackie*
Latin Club; J.C.L.; French Club; Student Council; Home Ec. Club

### Janis Elaine Houser
*Neat—Pleasing—Poise*
Home Ec. Club; Bible Club

### Johnny D. Hovis
*Beach—Vicki—Studious*
*Wolf* Staff; Pine Burr Staff; National Honor Society; Vice Pres. J.C.L.; Pres. Latin Club; Student Council; Boys' State; Chief Marshal; Science Club; Superlative

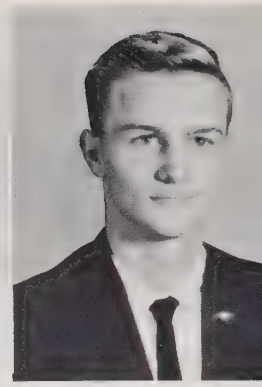

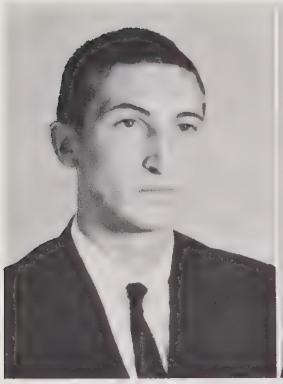

### James Hoyle
*Witty—"Horse"—Lazy*
J.V. Football; Varsity Football; Monogram Club; Bible Club

### Paul F. Hull
*Buick—Mary Grace—Rook*
French Club; Science Club; F.T.A.

### Carolyn Patricia Humphries
*Loud—Tall—Comical*
J.C.L.; Latin Club; Library Club; Home Ec. Club

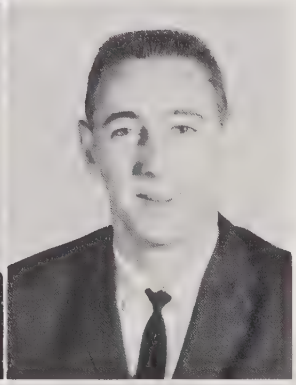

### Evelyn Faye Huss
*Quiet—Schronce's—'61 Ford*
Home Ec. Club

### Kemp Donald Huss, Jr.
*Teeter's—Rosemary—Trombone*
Band; French Club; Science Club

### Roger Dale Huss
*Quiet—Crew cut—Tall*
J.V. Basketball; Bus Driver; F.F.A.

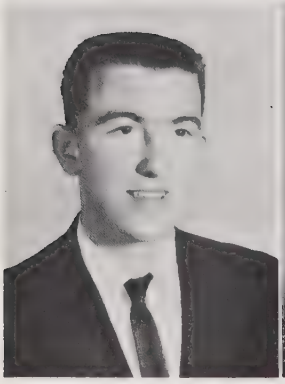

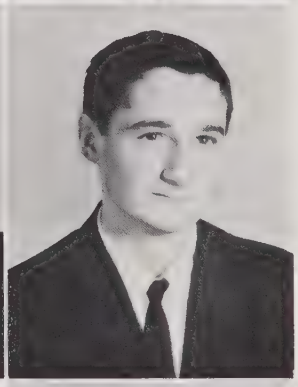

### Randy Ingle
*Plymouth—Shy—"Fireball"*

### Tommy Keith Johnson
*Bashful—Basketball—Sports*
French Club; Baseball; J.V. Basketball; Varsity Basketball; F.F.A.

### James Lee Jordan
*"Dabber"—Witty—"Bugs"*
F.F.A.; Superlative; Student Council

### Dale L. Keener
*"Chevy"—Sneaky—Quiet*

### Rosemary Modlin Kennedy
*Olds—Kemp—Observant*
Glee Club; Latin Club; J.C.L.; French Club; F.T.A.

### James W. Kinley
*Ford—Century—Character*

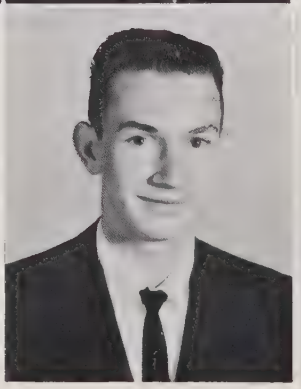

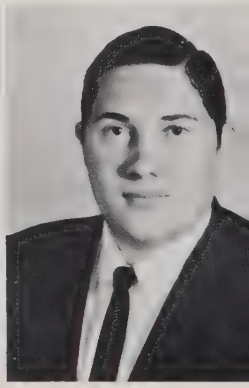

### Margaret Beth Kiser
*Clarinet—"Macbeth"—Olds*
Latin Club; J.C.L.; Glee Club; F.T.A.; Historian & Sec.-Treas. Band

### Fred Kistler
*"Mack"—"Crab"—Volkswagen*
J.C.L.; Science Club; Varsity Football

### Christianna Ingram Land
*Giggle—Strawberry Blond—"That's nice"*
Reporter Band; Glee Club; Reporter Latin Club; J.C.L.; *Wolf* Staff; Quill & Scroll; "Onions In The Stew"; National Honor Society, Pres.; Sec.-Treas. F.T.A.; Girls' State; French Club; Pine Burr Staff; Student Council; Marshal

# seniors

### Billie Gaynell Lane
*Sedate—Glasses—Efficient*
Bible Club; Home Ec. Club

### Joyce Elaine Lavander
*N.H.S.—Studious—Graceful*
J.C.L.; Marshal; Science Club; French Club; National Honor Society

### Rachel Frances Leatherman
*Merry—Content—Talkative*
J.C.L.; Science Club; Latin Club; French Club; F.T.A.

### Janice Elaine Lee
*Artistic—State—Horse*
Science Club; J.C.L.; Vice Pres. Latin Club; French Club

### Frances Geraldene Lineberger
*Baton—Cissy—Sweet*
Glee Club; Band; Majorette; "Onions In The Stew"

### Faye Lowman Lineberger
*Sincere—Married—Quiet*
Glee Club; Home Ec. Club

### Don Link
*Sleepy—Excuses—Bus Driver*
Latin Club; J.C.L.; Bus Driver

### Rachel Emma Little
*Natural—Considerate—Modest*
French Club; Pres. Library Club; Pres. F.T.A.; Sec.-Treas. Senior Class; May Court; Marshal; National Honor Society; *Wolf* Reporter; Student Council; Superlative

### Charles Edwin Lockman
*Plaza—Nancy—Friday nights*
Bus Driver; F.F.A. Reporter

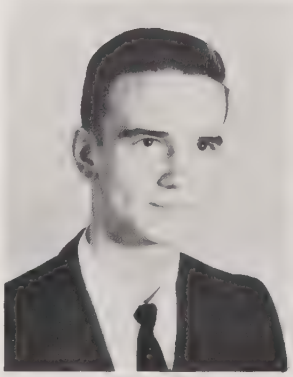

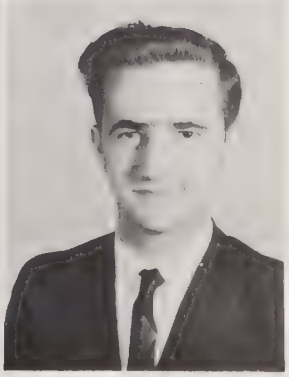

### Philip Lockman
*Used Cars—Bashful—Eyes*
Student Council; J.V. Football; Latin Club; J.C.L.

### Evelyn Faye Lutz
*Flirt—"Coot"—Math whiz*
French Club; Glee Club; Science Club; J.V. Basketball; F.T.A.

### Nancy Ann Lynch
*Witty—Charles—"Clinch"*
J.C.L.; Pine Burr Staff; Latin Club; Glee Club; Varsity Basketball; Superlative; Playday; F.T.A.; Student Council

# seniors

### Rentha "Ricky" Mace
*Pleasant—Intelligent—Friendly*
Student Council; Home Ec. Club; J.C.L.; Latin Club; F.T.A.; *Wolf* Reporter; National Honor Society; Marshal; May Court

### Gary Martin
*Beacon—Susie—Teeter's*

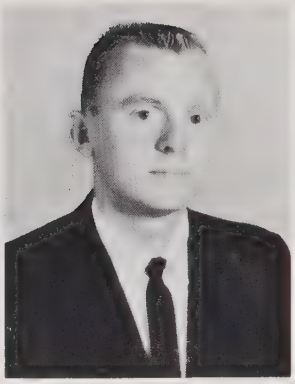

### Hazel Lee Mauney
*Refined—Loyal—Sweet*
Home Ec. Club; Glee Club; Bible Club

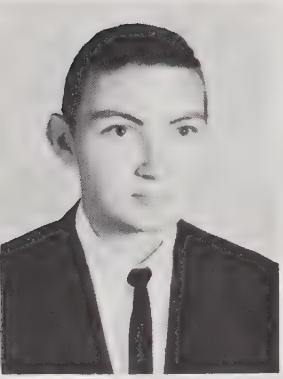

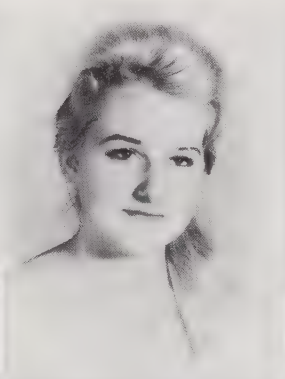

### Jack Randall Mauney
*Talkative—Gondola—Co-operative*
Bus Driver; Camera Club; Pep Club; Industrial Vocational Club; J.V. Football

### Nancy Lee Mauney
*Hair—Blowing Rock—Boys*
Latin Club; J.C.L.; *Wolf* Staff; F.T.A.

### Jerry L. S. McSwain
*Tardy—Toothpick—Hair*
F.F.A.; Bible Club

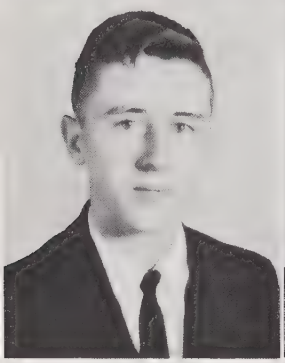

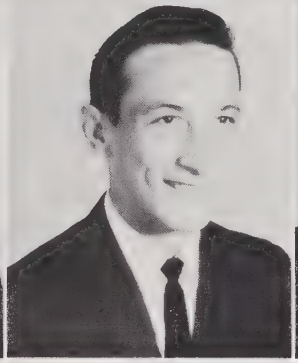

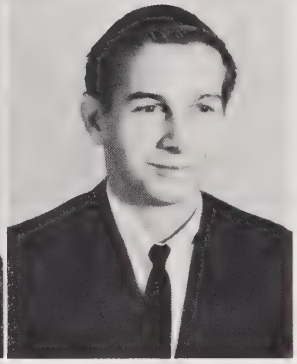

### Gerald Miller
*Rosie's Pet—Brat—Bowling Alley*
J.C.L.; French Club

### Richard Moody
*Quarterback—Kay—Quiet*
J.V. Basketball; J.V. Football; Varsity Football; Varsity Basketball; Monogram Club; Key Club; Vice Pres., Reporter, Sec-Treas., F.F.A.; Baseball; Track

### Hubert Moore
*Likeable—Agreeable—Studious*
Student Council

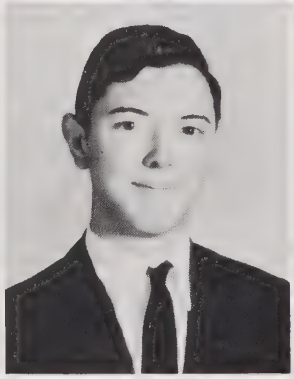

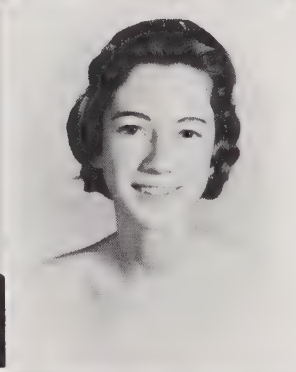

### Betsy Erwin Mullen
*Bouffant—Beach—Glamorous*
Band; Glee Club; Majorette; Latin Club; J.C.L.; French Club; National Honor Society; Student Council; *Wolf* Staff; Pine Burr Staff; "Onions In The Stew"; May Court; Superlative; Marshal; *Wolf* Reporter; Latin Award; Quill and Scroll

### C. B. Nantz
*Cars—Typing—Earnest*

### Sandra Newman
*Frail—Reserved—Tiny*
Latin Club; J.C.L.; National Honor Society

### George Page
*Co-captain—Fireman—Congenial*
J.V. Football; Varsity Football; Track; Monogram Club; Co-Captain Football

### Alice Faye Painter
*Maiden—State—Little*
French Club; Bible Club; Library Club; Glee Club; Home Ec. Club

### Norlinda Philbeck
*Hair—Bright-eyed—Modest*
French Club; Science Club; J.C.L.; *Wolf* Staff; Latin Club; Marshal; Latin Medal

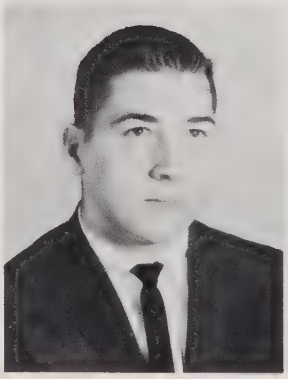

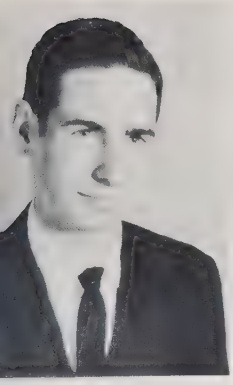

### Danny Walker Pickens
*Mary Lou—Diligent—Independent*
Bible Club

### Sylvia Dianne Poarch
*Library—Long hair—Likeable*
Library Club

### Mary Stanley Pollock
*"Murphy"—Hamsters—Yesssssss?*
Glee Club; *Wolf* Staff; Quill and Scroll; Pine Burr Staff; J.C.L.; Latin Club; F.T.A.; Pres. & Vice Pres. Science Club; Sec. & Treas. National Honor Society; Office Assistant

# seniors

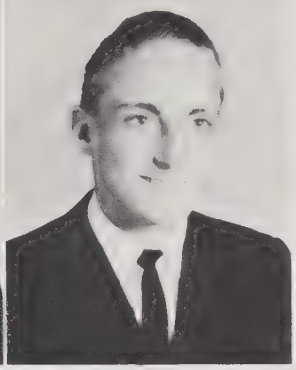

### Steve Poole
*Tall—'57 Chevy—Hair*
J.V. Basketball; F.F.A.

### Donald Powers
*Sports—Friendly—Active*
Football; Basketball; Baseball; Monogram Club; Key Club; Pres. Senior Class; Student Council; Vice Pres. Junior Class; J.C.L.; Boys' State

### Evelyn Ramsey
*Dark hair—Co-operative—Likeable*
Home Ec. Club; Bible Club; Library Club

### Judy Annette Ray
*Darold—Engaged—"Ray"*
Glee Club; Home Ec. Club; Library Club; Band

### Peggy Ray
*Loquacious—Smile—Attractive*
Glee Club; Home Ec. Club

### Judy Ann Reel
*Individual—Shy—Bookkeeping*
Home Ec. Club

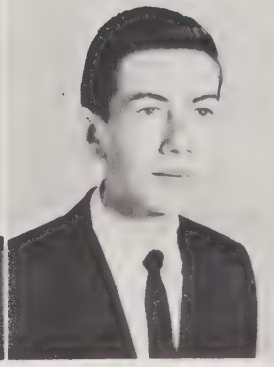

### Neal Rhyne
*Likeable—Slow—Talk*
Bus Driver; Pine Burr Staff

### Bill Roach
*Laboratory—Merry—Carefree*

### Danny Robinson
*High Shoals—Shy—Gum*
F.F.A.; Bible Club

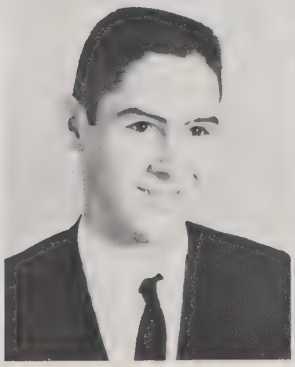

### Harriet Faye Robinson
*Valiant—Beach—Candid Camera*
Latin Club; J.C.L.; J.V. Cheerleader; "Onions In The Stew"; *Wolf* Staff; National Honor Society; Science Club; Marshal; F.T.A.

### Jimmy Ross
*Work—"Jimmy"—'58 Impala*
Latin Club; J.C.L.; "Onions In The Stew"

### Harry H. Rudisill
*Quiet—"Pepe"—Lifesavers*
Bible Club

# seniors

### Larry Steve Saine
*Wreck—"Doc"—Ford*

### Nila Dianne Saunders
*Cheerful—Vivid—Understanding*
French Club; Monitor; Marshal; Student Council; Giftorian; National Honor Society

### Charles Schronce
*Bashful—Likeable—Quiet*
Bus Driver; Superlative

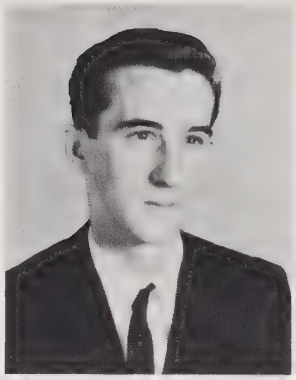

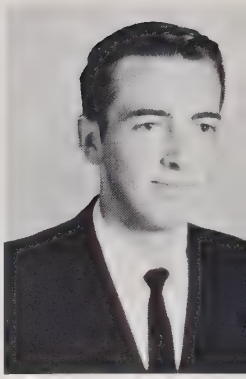

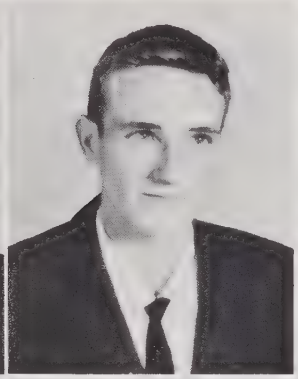

### Hal Scronce, Jr.
*"Big Brother"—Red—Physics*
Band; J.C.L.; Latin Club; "Onions In The Stew"; Science Club; F.T.A.

### Burgin Seagle
*Timid—Pleasant—Kind*
Baseball; Student Council

### Barbara Elizabeth Senter
*Douglas—"Libby"—Dainty*
Monitor; Glee Club; Home Ec. Club

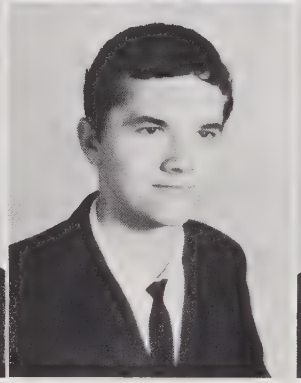
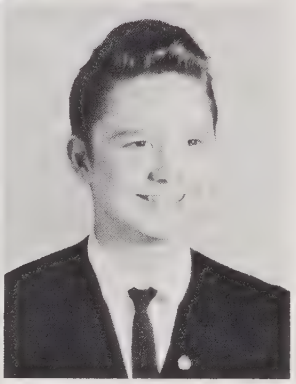

### Michael David Shelton
*"Shelly Bean"—Unconscious—Genuine*
French Club

### Thomas Martin Shuford, Jr.
*"Marty"—Friday nights—"Tweetie"*
J.V. Football; *Wolf* Reporter; Superlative

### John Daniel Shults
*Library—Walk—Unique*
Latin Club; J.C.L.; Band; Bible Club; "Onions In The Stew"; F.T.A.; Science Club; Library Club; *Wolf* Reporter

### Mark Robinson Sills
*Blue Bomb—P.K.—Junaluska*
Band; Latin Club; J.C.L.; F.T.A.; Sec.-Treas. Monitor's Club

### Jean Elizabeth Simmons
*Tip—Twin—Chevy*
Home Ec. Club; J.V. Basketball

### Joan Marie Simmons
*Harry—Twin—Chevy*
French Club; J.C.L.; J.V. Basketball; Varsity Basketball; Monogram Club; Home Ec. Club; F.T.A.; Playday; Glee Club

### Linda Avonell Simpkins
*Blond—Barry—Blue eyes*
J.C.L.; Home Ec. Club; Pres. Bible Club; French Club

### Janet Marie Smith
*Smitty—Reckless—Spiders*
Monogram Club; French Club; Home Ec. Club; National Honor Society; F.T.A.; Chief Marshal; Pine Burr Staff; J.V. Basketball; Varsity Basketball; Playday; May Court; Student Council; "Onions In The Stew"

### Richard Miles Smith
*Meek—"Dickie"—Alert*
French Club; Bible Club

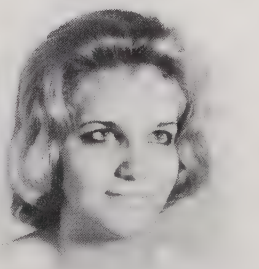

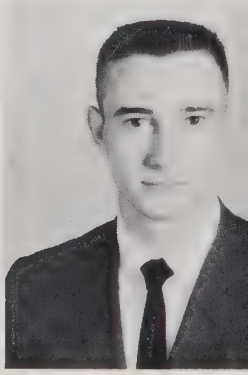

### Betty Jane Stamey
*Married—Pleasant—Bright-eyed*
Glee Club; Home Ec. Club

### Vanette Starnes
*Striking—Redhead—Majorette*
Sec.-Treas. Band; Drum Majorette; Latin Club; J.C.L.; Student Council; "Onions In The Stew"; Library Club; French Club; Home Ec. Club; F.T.A.

### Sylvia Lynn Stoudemire
*Wooden shoes—Classic—S.C. Drawl*
Science Club; J.V. Cheerleader; Vice Pres. Student Council; A.F.S. Student; J.C.L.; National Honor Society; Pres. Latin Club; *Wolf* Staff; Glee Club; "Onions In The Stew"; Marshal; Superlative

# seniors

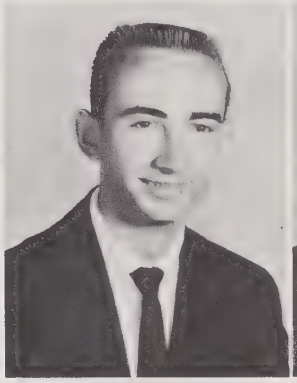
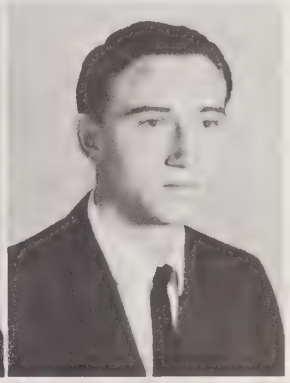

### Carol Touhy
*Clarinet—Comical—Giggle*
Glee Club; Band; Bible Club; French Club

### Dwight N. Turner
*Drowsy—Drawl—Determined*
Pres. Band; Student Council; J.C.L.; Monitor; Latin Club; "Onions In The Stew"

### Jeff S. Turner
*Easy-going—Smart—Clothes*
J.V. Football; Varsity Football; Student Council; "Onions In The Stew"; Latin Club; J.C.L.

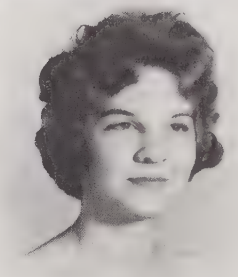

### Vicki Jo Turner
*Lake Hickory—Roy—"Squashie"*
May Court; Miss Merry Christmas Court; Homecoming Queen; Pres. Glee Club; J.V. Cheerleader; Varsity Cheerleader; Bible Club; Home Ec. Club; *Wolf* Reporter

### Mary Sue Tutherow
*Sweet—Married—Blond*
Bible Club; Home Ec. Club

### Laura Elaine Waters
*Talkative—Roger—Animated*
Sec.-Treas. Freshman Class; J.V. Basketball; Home Ec. Club

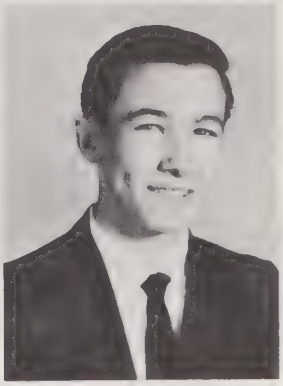

### Georgie Ray West
*Unconcerned—Married—Pleasing*
Glee Club; Home Ec. Club; Bible Club

### Phyllis Whisnant
*Friendly—Smile—Kind*
Home Ec. Club

### Larry Wise
*Chevy—Kay—Crouse*
F.F.A.; French Club; *Wolf* Reporter; Student Council

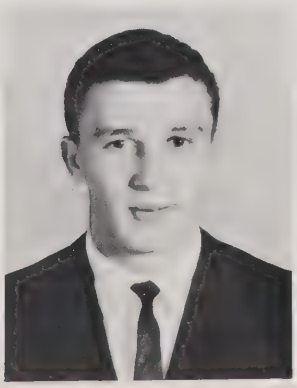

### Barbara Whitworth
*Studious—Engaged—Independent*
Home Ec. Club; Bible Club; Library Club; Glee Club

### Billy O'Neil Williams
*"Sport"—Cars—Track*
J.V. Football; J.V. Basketball; Varsity Football; Varsity Basketball; Baseball; Track; Monogram Club; Student Council

### Betty Lawing Withers
*Married—Short—Nice*
Bible Club; Glee Club; Home Ec. Club

# seniors

### Sherill Woodahl
*Hair—Striking—Newcomer*
Great Falls High; Chorus; Basketball; Pep Club; Junior Assembly; Baseball; Student Council

### Earl Gene Woodruff
*"Squirrel"—Glasses—Contented*
F.F.A.

### John Ross Yoder
*Nonchalant—Calm—Stable*
French Club; Bible Club; Science Club; Basketball

### Terry Yoder
*Carefree—Manager—Likeable*
J.V. Football; Varsity Football; Key Club; Track; Mgr. Varsity Football; Mgr. Varsity Basketball; Mgr. Track

### James Roy Yount
*Vicki—"Rat"—Pontiac*
Track; Superlative

# mascots

### Timmy Hurt

### Tammy Sisk

"remember when"

# junior class

MIKE AVERY ..... *President*

PAULETTE STROUP ..... *Vice President*

GREER CALDWELL ..... *Secretary-Treasurer*

# junior class

Steve Benfield
Frances Bivens
Judy Bivens

Billie Ann Bollinger
Sheila Bondurant
Cheryl Bradshaw

Cathy Bridges
Lawrance Bridges
Charles Buff

*Top Row:*
Patricia Allen
Wayne Anthony
Patsy Armstrong
Pat Auton
Mike Avery
Sharon Avery

*Middle Row, Top:*
Jerry Ballard
Chris Barkley
Susie Barnette
Mike Baumberger
Ernest Baxter
Bradley Beal

*Bottom Row, Top:*
Deedria Beal
J. D. Beal
Linda Beal
Joyce Beard
Pam Beck
Claude Beheler

# junior class

*Top Row:*

Helen Campbell
Richard David Campbell
Barbara Carpenter
Dianne Carpenter
Jimmy Carpenter
June Cashion

*Middle Row:*

Linda Chapman
Barry Clark
Delores Clark
Frankie Clark
Shirley Cody
Nancy Coffey

*Bottom Row:*

Jane Cornwell
Morris Cornwell
Steve Cornwell
Ray Correll
Robert Craig
Raye Crouse

Cheryl Buff
Alex Burgin
Carole Burris

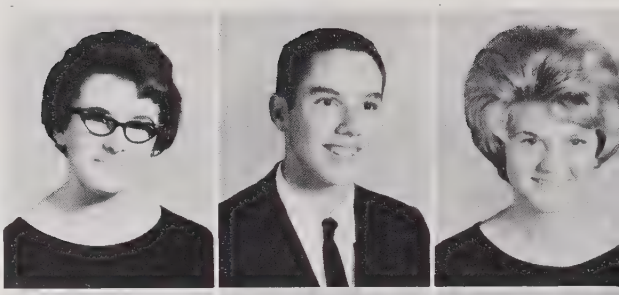

Calvin Byers
David Bynum
Dennis Byrd

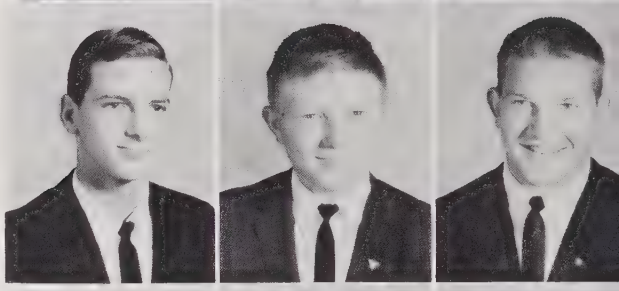

Don Cagle
Greer Caldwell
Jackie Calloway

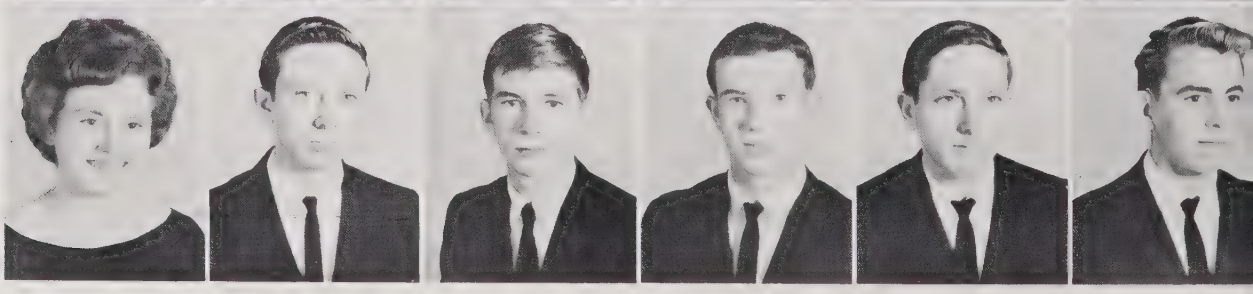

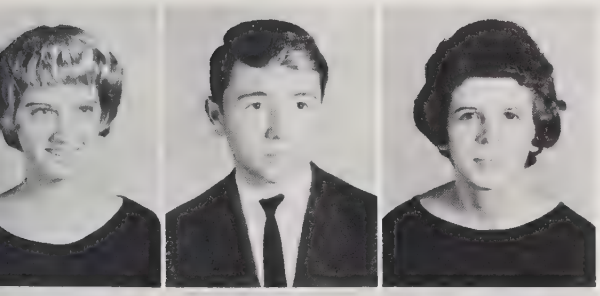

Beckie Glenn
Mike Glenn
Dot Goins

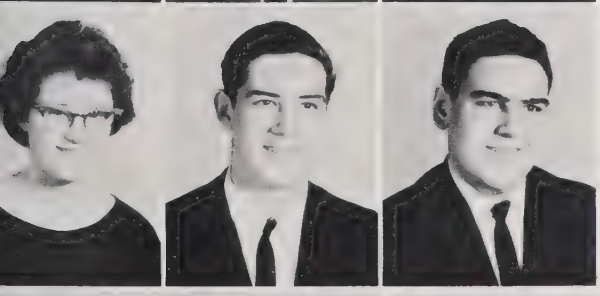

Nettie Sue Goins
Roger Goins
Danny Goodson

Grace Goodson
Joann Grice
Phyllis Grigg

*Top Row:*

Todd Crowell
Elizabeth Cundiff
George Dellinger
Johnny Dellinger
Linda Dellinger
Tommy Dellinger

*Middle Row, Top:*

Patsy Devine
Jimmy Dickson
Arlene Elkins
Jimmy Elliott
Roger Ellis
Judy Ewing

*Bottom Row, Top:*

Bill Fisher
Marshall Fox
Judy Freeman
Becky Gales
Nancy Gates
Larry Gilbert

# junior class

*Top Row:*
Betsy Heavner
Jack Heavner
Norman Heavner
Steve Herman
Dianne Honeycutt
Bill Hovis

*Middle Row:*
Edward Hovis
Gail Hovis
Pam Howard
Kenneth Huffstetler
Jimmy Hughes
Charles Hupfer

*Bottom Row:*
Mary Ellyn Hurley
Bobby Huss
Tommy Hyder
Mary Joe Iler
Yvonne Javert
Gary Jenkins

Steve Grigg
Vaughan Hallman
Scotty Harkey

Brenda Harris
Jim Hasket
Jimmy Haynes

John Haynes
Cathy Heafner
Vicky Heafner

Dan Link
Judy Lloyd
Sarah Loftin

Carole Long
Jerry Long
Robert Long

Wayne Lowe
Yvonne Lowery
Mickey Martin

*Top Row:*

Michael Kale
Danny Keener
Noel Keener
Vickey Keener
Bill Kiser
Jerry Lackey

*Middle Row, Top:*

Jerry Lane
Sandra Laney
Brenda Lawing
Jerry Lawing
Jerry D. Lawing
Patricia Lawing

*Bottom Row, Top:*

Bill Lentz
David Leonard
Barry Lewis
Patsy Liner
Herbert H. Lingerfelt
Judy Lingerfelt

# junior class

*Top Row*:
Allen Poovey
Mickey Pope
Michael Powers
Dianne Price
Sandra Raby
Jenny Ramseur

*Middle Row*:
Eddie Ramsey
Dolores Randolph
Steve Reep
Frances Rhodes
Freddie Rhyne
Joseph M. Rhyne, Jr.

*Bottom Row*:
Mike Richard
Eugene Robinson
Katherine Ross
Sibyl Rudisill
Larry Saine
Lynda Saine

John McCurry
Lucy Metts
Bill Morris

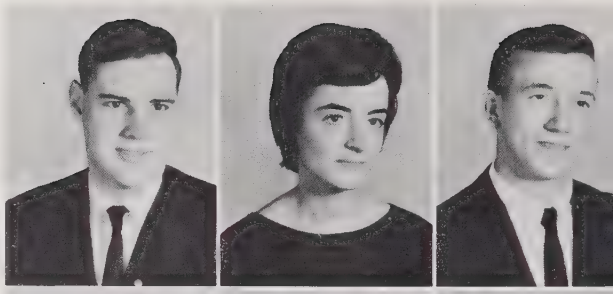

Gary Morrison
Jerry Mull
Reba Neal

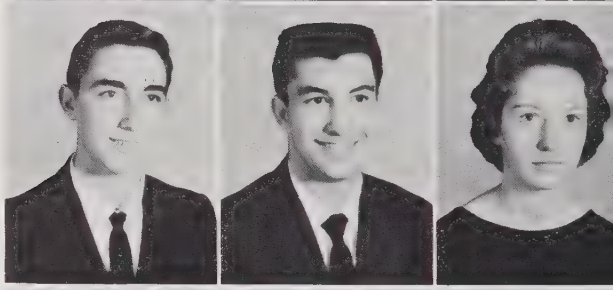

Carolyn Painter
Danny Parker
Robert Parker

Rickie Stroupe
Carolyn Suddreth
Rita Summey

Bobby Turner
Jane Ann Ward
Gary Warren

Steve Warren
Alice Whaley
Jim Whitener

*Top Row:*

Janice Sanford
Delores Sansing
Wanda Saunders
Roger Schronce
Sharon Schronce
Betty Schrum

*Middle Row, Top:*

Lynne Shrum
Doris Shuford
Marshall Sisk
Anne Smith
Brenda Smith
Janeen Smith

*Bottom Row, Top:*

Milton Smith
Shirley Frances Smith
Brenda Kay Spake
Bobby Stamey
Chip Stroup
Paulette Stroup

# junior class

Lana Sue Whitesides
Roger Williams
Tilly Keener Willis
Peggie Wise
Becky Wright

## our town

By Thornton Wilder

PRESENTED BY JUNIOR CLASS

*A hole in one?*

*Homecoming Court of '61.*

*Oh Bill, that ain't so.*

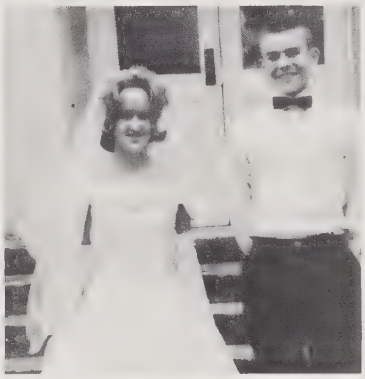

*Bride of Dracula.*

*"You don't say, Caldwell."*

*"Hey you!"*

*"May I have this dance?"*

*Only her hairdresser knows.*

*And the score goes up another notch.*

*N.H.S.*

*Straight out of tne box car.*

*"I think we're ready, coach."*

# sophomore class

HARRY PAGE ..... *President*

FAYE LONG ..... *Vice President*

BILLY EUREY ..... *Secretary-Treasurer*

# sophomores

Sydelia Abernethy
Ken Adams
Bennett Allen
Cecelia Allran
Becky Andrews

Brenda Armstrong
Lanny Armstrong
Sue Austin
Joe Avery
Mickey Avery

Donna Ruth Bailey
Johnny Baker
Barbara Ballard
Lillie Mae Ballard
Sharon Ballard

L. C. Barkley
Randy Barnes
William J. Barrett, Jr.
Herby Battle
Eddie Beal

Jerry Beal
Luanne Beal
Mary Ann Beal
Nancy Beal
Dare Beam

Linda Beaver
Bob Beck
David Bell
Dennis Black
Barry Blackburn

Larry Blackburn
Bill Blackwell
Sandra Blanton
Sharon Kay Bondurant
Linda Boyles

Frances Broome
Jimmy Buff
Barbara G. Bumgarner
Paula Bumgarner
Nancy Burcham

# sophomores

David Burris
Mac Burris
Bobby Caldwell
David Caldwell
Evelyn Caldwell

Fred Calloway
Buddy Carpenter
Janice Carpenter
Kay Carpenter
John Carswell

Julie Cash
Sandra Cash
Gary Cashion
"Pete" Cashion
Carol Caskey

Donald Casper
Rita Chapman
Sharon Chapman
Gloria Cherry
Ray Childers

Novey Christopher
Sidney Clanton
Carolyn D. Clippard
June Donna Cloninger
Karlette Anne Coffey

Mary Anna Combs
Charles Cook
Joy Cook
Gary Cornwell
Larry Craig

Leon Crisp
Susan Cronland
Dewey Crouse
Harven Crouse
Ruth Crowell

Betty Croxton
Bobby Dalton
Ava Davis
Becky Dellinger
Blanche Dellinger

# sophomores

Linda Dennison
Dale Devine
Sue Deyton
Doris Digh
Jimmy Dixon

Gale Dockery
Mike Dodgin
Pat Dover
Tommy Drum
Michael Dysart

Jimmie Dyson
Robert Dyson
Johnny Eaddy
Dianne Eaker
Jill Ellis

Dale Elmore
Kenny Elmore
Tamara Ervin
Billy Eurey
Vicki Eurey

Doris Ann Ewing
Saundra Ewing
James Grover Faircloth
Don Faulkenbury
Danny Finger

Roddy Finger
Eloise Fisher
Joann Ford
Daphine Fore
Claradell Foster

Barbara Fredell
John Gamble
Raymond Gates
Gerald Gibson
Sandra Gilbert

Steve Gilbert
Tony Gilbert
Michael Goins
Butch Goodson
Kay Goodson

# sophomores

Mickie Goodson
Roger Goodson
Dot Grant
Dianne Hallman
Ronnie Hallman

Wanda Hallman
Bernard E. Harless
Allen Mark Harrill
Billy Harris
Dale Harris

Jerrie Sue Hartman
Peggy Frances Haynes
Rita Heafner
William H. Heafner
Molly Heavner

Anne Helderman
Linda Helms
Ted Helms
Annie Mae Hendrick
Dianne Herman

Jimmy Hester
Michael Hester
Susie Hines
Phillis Anne Hoffman
Sandra Deane Hoffman

Mike Hollifield
Allen Hooper
Cynthia Hovis
Danny Hovis
Larry Hovis

Vickie Hovis
Larry Howell
Johnny Hoyle
Mark Hoyle
Ricky Hoyle

Annette Humphries
Blair Huss
Johnny Huss
Alice Karen Johnson
Sue Johnson

# sophomores

Wayne Johnson
Ann Jones
Jake Jones
Nancy Jordan
Judy Judd

Gail Keener
Joyce Keener
Sheila Keener
Ervin Keever
Sandra Kennedy

Vickie Dysart King
Becky Kiser
Billy Kistler
Mary Frances Kistler
Dennis Kuck

Butch Lail
Carroll Lail
Linda Lail
Terry Lail
Doris Land

Camilla Laney
Frances Lawrence
Pam Lemmond
Tinka Leonhardt
Timothy Lewis

Paul Lingerfelt
Jimmy Link
Wanda Link
Bobby Little
Carolyn Little

David Little
Faye Long
Sandra Lucas
Wayne Lutz
Bobby Lynch

Faye Lynn
Gerald McAlister
Patsy McAlister
Gary McGee
Linda S. McGinnis

# sophomores

Cathy McLurd
David McSwain
Tommy McSwain
Dean Martin
Jill Martin

Candy Mauney
Molly Mauney
Susan Mauney
Ray Metcalf
Patricia Milburn

Ivy Miller
Sherry Modlin
Brenda Moore
Kenneth Mosteller
Tommy Mull

Elaine Nance
Paul Nantz
Linda Kay Neal
Marvin Noles
Roger Norman

Harry Page
Susan Parker
Michael Parrott
Gary Patrick
Larry Patrick

Dianne Perdue
Barbara Pickens
Walker Pitts
Gene Poovey
Steve Poovey

Terry Poovey
Rodney Pope
Johnny Lee Porter
Alvin Punch
Rodney Putnam

Bobby Queen
Bobby Dean Queen
Ann Radford
Hunter Ramseur
Charles Ramsey

# sophomores

Janis Ramsey
Steve Ramsey
Rusty Rash
Leo Rayfield
Michael Reavis

Gloria Reel
Nancy Reep
Kenneth Rhyne
David Rice
Fredda Robinson

Johnny Roseman
Alice Rudisill
Becky Rudisill
Gwen Rudisill
Linda Rudisill

York Rudisill
Brenda Sain
Kathy Seagle
John Self
Allen Senter

David Setzer
Keith Setzer
Mary Lou Setzer
Randy Sherrill
Eddie Shrum

Phyllis Shrum
Charles Shuford
Susie Shuford
Ann Sisk
Freddie Sisk

Libby Sisk
Susan Smevog
Susan Smith
Donald Snyder
Pat Stallings

David Staton
Diane Stamey
Kenny Stevens
Susan Stroup
Ginger Stroupe

# sophomores

Mike Sullins
Larry Sullivan
Michael Sullivan
Vicki Summey
Terry Talbert

Ann Taylor
Don Thomas
Scotty Thornburg
Susan Tipton
Cathey Tucker

Linda Turner
Rodney Turner
Jerry Uren
Dot Walker
Ernest Walker

Mary Charles Wallace
Brenda Ward
David E. Warner
Bill Warren
David A. Weathers

Pete Weathers
Barry Weaver
Jerry Weaver
Patsy Ruth Wentz
Kaye Whitesides

Mary Jane Whitesides
Kay Wilkinson
Viola Williamson
Linda Wilson
Rosemary Wilson

Harlie J. Woodie
Butch Yarbrough

*"Who asked your advice?"*

*Did you say collegiate?*

*"Gaudeamus Igitur"*

*Celebrities, no less.*

*Briar-patch legs.*

*Yippee!!! It's lunch time.*
*"Galloping Faye"*

*Hurry up!*

*Twisting in Rome.*

*"Ping pong, anyone?"*

*Guess who.*

# freshman class

MICHEAL BEAM ---------- *President*

JOANNA CRONLAND ---------- *Vice President*

JANE BEAL ---------- *Secretary-Treasurer*

# freshmen

Ray Abernathy
Steve Abernathy
Pam Abernethy
Chuck Alexander
Barbara Allen
Paul Anderson
Ronnie Anthony
Jane Armstrong
Roger D. Armstrong
Sharon J. Avery
James F. Bailey
Dorothy Baker
Johnny Baker
Ann Ballard
Douglas Ballard
Ronnie Ballard
Terry Barker
Jim Barkley
Linda Ann Barkley
Susan Barkley
Sybil Baxter
Peggy Baumgardner
Jane Beal
Roger D. Beal
Michael D. Beam
Linda Beard
Kay Beheler
Jerry Black
Brenda Blackburn
Glenda Bollinger
Bill Bondurant
Peggy Anne Bost
Evette Boyd
Steve Brackett
Gail Bradshaw
Annette Brown
Bettina Brown
Jimmy Brown
Nancilee Brown
Dewey Bryson, Jr.
Ann Buchanan
Boyce Bumgarner
Freddie Bumgarner
Judy Bumgarner
Barry Byers
Sue V. Caldwell
Leonard Campbell
Steve Carpenter
Terry Carpenter
Tony Carpenter
Vickie Anne Carpenter
Jerry Carroll
Gail L. Cashion
Perry Cashion

# freshmen

William D. Cashion
Ellen Caskey
Mary Caskey
Gene Cathey
Paulette Chambers
Marsha Chapman
Barbara Cherry
Lewis Childers
Barry Christopher
Madalene Clark
Peggy Clark
Jean Coffey
Donna Conner
Joe Conner
Rossietta Correll
Betty Craig
Judy Crouse
Joanna Cronland
Patty Cundiff
Vicky Davis
Brenda Dellinger
Linda Dellinger
Lynette Dellinger
Milton Dellinger
Sharon Dellinger
Wayne Dellinger
Dorothy Duncan
Marty Eaddy
Phyllis Elkins
Leslie Elmore
Margaret Elmore
Charlie Eurey
Herby Eurey
Linda Eurey
Arnold Faulkner
Barbara Faulkner
Jeanelle Faulkner
Patsy Faulkner
Judy Fincannon
Herbert Finger
Michael Finger
Jimmy Fitzgerald
Robert A. Ford
Rita Fourshee
Linda Fox
Patricia Fox
Brenda Gantt
Joe Gardner
Gordon Gates
Kenny George
Andy Goodson
Karen Goodson
Harry Graham
Jimmy Grigg

# freshmen

Patsy Grigg
Terry E. Hager
Brenda Hallman
Dana Hallman
Dianne Hallman
Jimmy Hallman
Larry Hallman
Tony Harkey
Ann Harrill
Barbara Harris
Tony A. Harris
Doug Hartsoe
Barbara Hastings
Janice Heafner
Gail Heavner
Susan Heavner
Barbara Hendrick
Betty High
Bobby High
Lucy Hines
Sylvia Holland
Judy Hollifield
Shirley Houk
Trudy Hubbard
Billy Huffstetler
Terry Hull
Donald Hullet
Barbara Hupfer
Larry F. Hurt
Susan Huss
Alice James
Jeanne Jenkins
Ann Johnson
Bobby Jones
Susan A. Jonas
Jill Keener
Pat Keener
Theresa Keener
"Bo" King
Wanda Laney
Drucilla Lavander
Jane Leonard
Shearon Leonard
Barbara Lineberger
Evelyn Little
Jane Lockman
Joyce Elaine Loftin
Billy Long
Carole Long
Cynthia Long
Kay Long
Pat Long
James W. Lovings
Mary Jane Lowery

# freshmen

Johnny Lynch
Elaine Martin
Carrol Mason
Tony Mason
Jerry Charles McClure
Scott McClure
Mike McCoy
Sherry McGinnis
Sue McGinnis
Robert McMurry
Jerry Milburn
Sonny Miller
Phillip Minton
Sandra Mitchum
Betty Morrison
David Mosteller
Frankie Mosteller
Sue Mosteller
Tommy Mosteller
Eddie Mull
Steve Mull
Terry Mull
Marcus Lee Mullen
Ted Mullen
Tommy Mullinax
Jearline Newman
Judy Norwood
Mary Osborne
Montrece Owens
Johnny Painter
William C. Painter
Linda Pendleton
Judy Phillips
Pat Porter
Peggy Pressley
Sidney Price
Don Proctor
Patsy A. Punch
Paul Quickel
Freddie Ramseur
Emily Ramsey
Trudy Ray
Harold Reep
Patty Jo Reep
Vickie L. Reinhardt
Blairette Reynolds
Danny Rhodes
Patsy Rhodes
Rebecca Fay Rhodes
Tommy Rhoten, Jr.
Anne Conrad Rhyne
Wayne Richard
Dianne Ritchie
Steve Roberts

# freshmen

Henry Robinson
Rodney Robinson
Ann Rudisill
Gale Rudisill
Julian Rudisill
Phyllis Rudisill
Cynthia Saine
Linda E. Schronce
Nancy Schronce
Rita Schronce
Joe Schronce
Michael Schultz
Nancy Seagle
Fenton Self
Curtis Setzer
Gladys Seymour
Karen Sherrill
Mary Ellen Sherrill
Gary Shrum
Glenda Shrum
Judy Shuford
Mary Shuford
Geronimo Sigmon
Ronnie Sigmon
Sheila Sigmon
Tommy Sisk
Chris Smith
Jane Smith
Jerry P. Smith
Dianne Snyder
Mary Frances Soles
Ricky A. Stamey
Reginald Strutt
Barbara Taylor
Ernest Taylor
Paul "Lanny" Thomas
Glenn R. Towery
Doyce Turbyfill
Robert Finger Turbyfill
Becky Turner
Larry Varner
Eric Walker
Tony Weaver
Ralph Wentz
Evans Whaley
Teresa White
Darlene Whitesides
Evelyn Faye Whitesides
Susie Wilkinson
Ronnie Williams
Larry Wilson
Larry Withers
Johnny Woodruff
Michael Wright

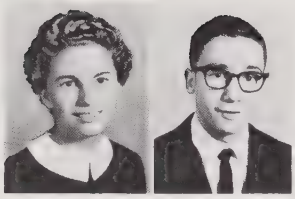

# freshmen

Patricia Wyckoff
Randy Zimtbaum

*On your mark.*

*French Club initiation.*

*The line-up.*

*My mommie said if I stayed clean—*

*Are you getting a whole unit or half?*

*Have a coke.*

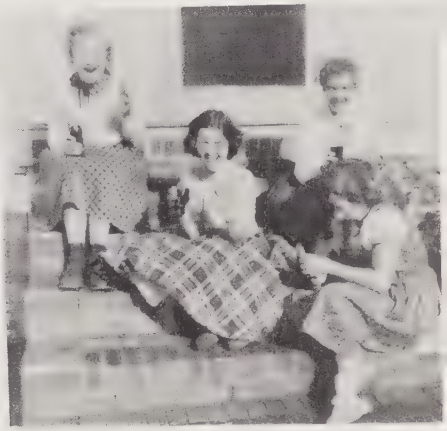

*Have you found the boys?*

*Will the real Judy stand up?*

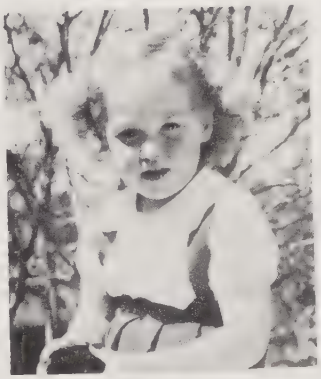

*Which Judy is this?*

*Another spider, Janet?*

*Some people are so slow.*

*A time to remember.*

# ACTIVITIES

LHS

BILL HAND
*President*

SYLVIA STOUDEMIRE
*Vice President*

JANIS DIXON
*Secretary-Treasurer*

# student council

## senators

PATRICIA ALLEN

STEVE BRACKETT

ALEX BURGIN

BETTY CROXTON

JIM FORTENBERRY

JANE LOCKMAN

DIANNE SAUNDERS

The Student Council, comprised of duly elected homeroom representatives and class senators, fosters good citizenship, gives actual practice in democracy, and strives toward the betterment of school spirit.

# representatives

Kenneth Abernethy
Ronnie Ballard
Mike Baumberger
Bradley Beal
Barry Blackburn
Billie Ann Bollinger
Sheila Bondurant
Carole Burris
Sonny Carpenter
Gene Cathey
Mary Ann Cline
Donna Conner
Mickey Cornwell
Joanna Cronland
Susan Cronland
John Gamble
Claude Gondret
Andy Goodson
Barbara Harris
Ronnie Harris
Jerry Sue Hartman
Gail Heavner
Molly Heavner
Johnny Hovis
Charles Hupfer
Tommy Hyder
Gail Keener
Ervin Keever
Chris Land
Pamela Lemmond
Judy Lingerfelt
Rachel Little
Pat Long
Wayne Lowe
Molly Mauney
Bill Morris
Paul Nantz
Harry Page
Don Proctor
Fay Rhodes
Nancy Seagle
Keith Setzer
Janet Smith
Milton Smith
Paulette Stroup
Ernest Taylor
Bobby Turbyfill
Doyce Turbyfill
Linda Turner
Jane Ann Ward
Randy Zimtbaum

*MEMBERS WITHOUT PICTURES

Terry Talbert, *Senator*
Myra Heavner
Cynthia Long
Trudy Ray
John Self
David Staton
Vicki Summey
Larry Wise

JANIS DIXON
*Editor*

KENNETH ABERNETHY
*Business Manager*

# 1963 pine burr staff

The PINE BURR Staff works diligently all year to provide the students of L. H. S. with a glowing account of the memorable moments of the past school year.

BARBARA BUCHANAN
*Circulation Manager*

BETSY MULLEN
*Photographic Editor*

MILLIE CHAFFIN
*Sports Editor*

JIM FORTENBURY
*Advertising Manager*

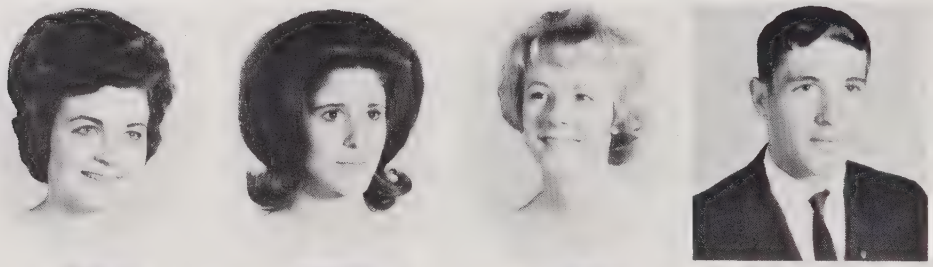

MARGUERITE BALLARD

VICKI BILLINGS

VICKY CASKEY

JANE DICKSON

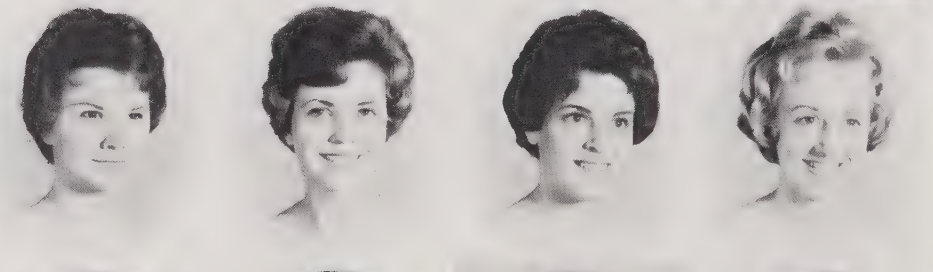

LINDA DRUM

LINDA GARRETT

JOHNNY HOVIS

CHRIS LAND

NANCY LYNCH

MARY POLLOCK

NEIL RHYNE

JANET SMITH

Kenneth Abernethy
Marguerite Ballard
Vicki Billings
Barbara Buchanan

Flora Bustle
Vickie Caskey
Janis Dixon
Linda Garrett

Claude Gondret
Rachel Little
Rentha Mace
Betsy Mullen

Harriet Robinson
Janet Smith
Sylvia Stoudemire

# national honor society

Chris Land
*President*

Micky Cornwell
*Vice President*

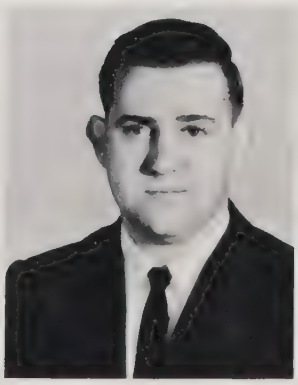

Mary Pollock
*Secretary-Treasurer*

The fourfold purpose of the National Honor Society is to promote scholarship, leadership, character and service in our school. The requirements for membership in the society are based on these four qualities.

## sapere aude

### latin club 1

OFFICERS

| | |
|---|---|
| JERRIE SUE HARTMAN | *President* |
| CATHY MCLURD | *Vice President* |
| FRANCES BROOME | *Secretary* |
| BETTY GAIL CROXTON | *Treasurer* |
| HUNTER RAMSEUR | *Reporter* |

## volens et potens

### latin club 2

OFFICERS

| | |
|---|---|
| DAVID STATON | *President* |
| FAYE LONG | *Vice President* |
| PAULETTE STROUP | *Secretary* |
| SUSAN STROUP | *Treasurer* |
| MARY ANNA COMBS | *Reporter* |

# inter amicos

## latin club 3

OFFICERS

CHARLES SHUFORD ..... *President*
DAVID LITTLE ..... *Vice President*
KAY GOODSON ..... *Secretary*
SUSAN SMITH ..... *Treasurer*
CECELIA ALLRAN ..... *Reporter*

# junior classical league

The main objectives of the Junior Classical League are to carry the torch of the Classical languages into our present society and to foster an interest in excelling in the study of them.

OFFICERS

KENNETH ABERNETHY ..... *President*
JOE RHYNE ..... *Vice President*
SUSAN STROUPE ..... *Corresponding Secretary*

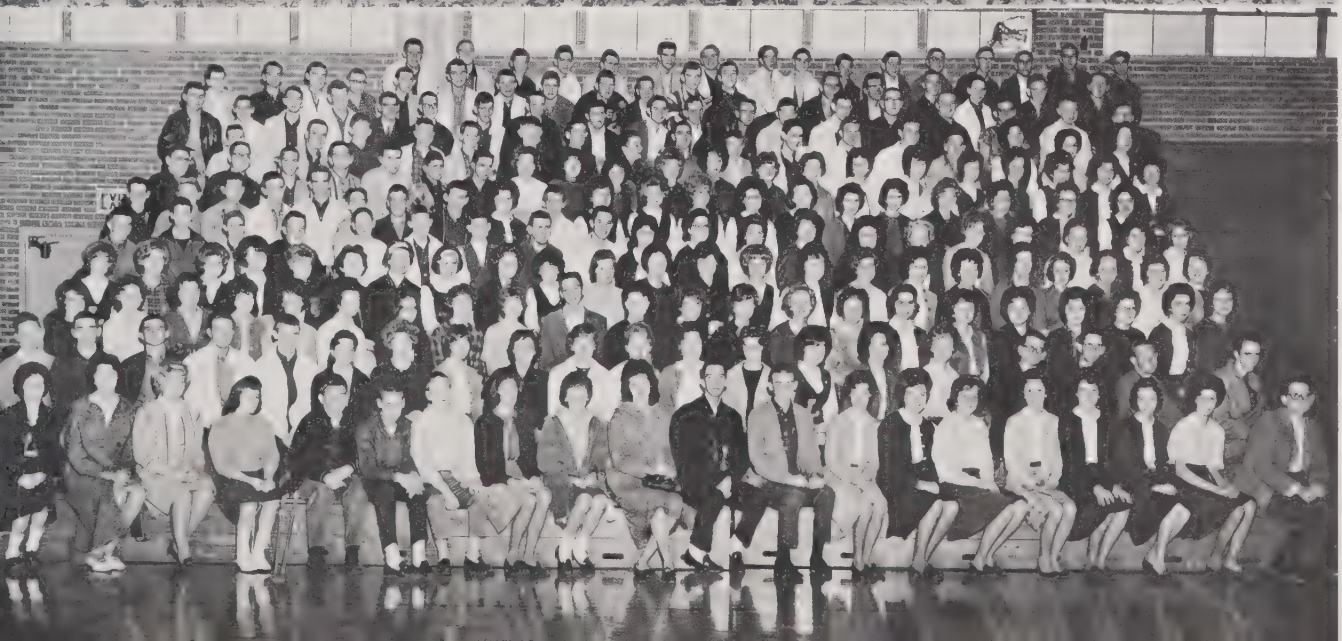

## french club

International problems can be solved only by a better understanding of the people and the language of other countries. The French Club keeps aflame the motto of the French Revolution: "Liberty, Equality, Fraternity." Vive la France!

OFFICERS

KENNETH ABERNETHY ---------- *President*
MICKEY CORNWELL ---------- *Vice President*
SUSIE BARNETTE ---------- *Secretary-Treasurer*
TONY DARNELL ---------- *Program Chairman*

## library club

The Library Club is composed of student assistants who assist regularly in carrying out the functions of the library.

RACHEL LITTLE ---------- *President*
TONY DARNELL ---------- *Vice President*
JUDY LINGERFELT ---------- *Secretary-Treasurer*

# key club

The Key Club is an international boys' club sponsored by the Kiwanians for the purpose of developing initiative and leadership necessary in the building of a better community.

OFFICERS

| | |
|---|---|
| Sonny Carpenter | *President* |
| Tommy Hyder | *Vice President* |
| Alex Burgin | *Secretary-Treasurer* |
| Mr. Pack | *Sponsor* |

# future farmers of america

OFFICERS

| | |
|---|---|
| Douglas Dellinger | *President* |
| Richard Moody | *Vice President* |
| Bobby Huss | *Secretary* |
| J. D. Beal | *Treasurer* |
| Milton Smith | *Sentinel* |
| Charles Lockman | *Reporter* |
| A. J. Smith | *Advisor* |

# bible club

The members of the Bible Club are the students who are presently taking Bible.

OFFICERS

| | |
|---|---|
| LINDA GARRETT | *President* |
| LUANNE BEAL | *Secretary-Treasurer* |
| ROGER GOINS | *Representative* |
| NOVELLA BEHELER | *Representative* |
| VICKI TURNER | *Representative* |

# quill and scroll

Quill and Scroll is an international honor society for high school journalists. Members of the *Wolf* Staff who do superior news writing of a required number of lines are eligible.

Betsy Mullen; Chris Land; Marguerite Ballard; Mary Pollock; Mrs. T. Smith; Vicki Billings; Harriet Robinson; Linda Garrett; Faye Canipe.

# wolf staff

The *Wolf* Staff is a body of industrious students gathering school news, fun, and laughter for the student body's enjoyment.

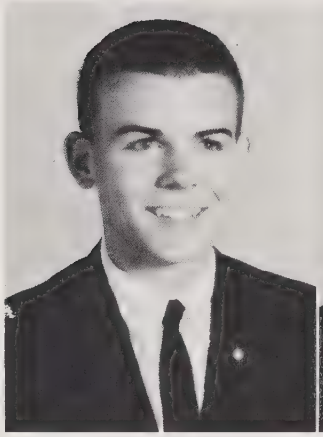

JOE RHYNE
*Editor*

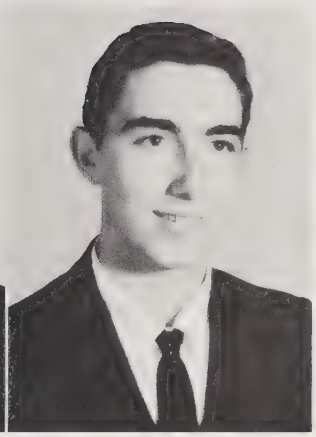

GARY MORRISON
*Business Manager*

JANE CORNWELL, *Associate Editor*
PATRICIA ALLEN, *Associate Editor*
JANICE SANFORD, *Associate Editor*

CLAUDE GONDRET, *Feature Editor*
BRENDA SPAKE, *Feature Editor*
BETSY HEAVNER, *Class News*

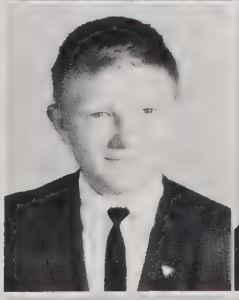

BECKY WRIGHT, *Photographer*
DAVID BYNUM, *Sports Editor*
DORIS SHUFORD, *Circulation*

SHARON AVERY, *Circulation*
JANE ANN WARD, *Column Editor*
JUDY LINGERFELT, *Column Editor*
MRS. THELMA R. SMITH, *Advisor*
(No Picture)

# science club

The Science Club is composed of students who are interested in science and the advancement of science.

OFFICERS

Mary Pollock ---------- *President*
Tony Darnell ---------- *Vice President*
Flora Bustle ---------- *Secretary-Treasurer*
Brenda Spake ---------- *Librarian*
Becky Wright ---------- Reporter

# marshals

The Marshals, chosen for their high scholastic rank throughout their high school years, are a group of promising students selected to help with commencement exercises.

*First row:* Janet Smith, Johnny Hovis, *Chief Marshals. Second row:* Flora Bustle, Dianne Saunders, Harriet Robinson, Linda Kaye Garrett, Janis Dixon, Linda Drum, Chris Land. *Third row:* Vicky Caskey, Rentha Mace, Norlinda Philbeck, Joyce Lavander, Barbara Buchanan, Frances Foster, Marguerite Ballard, Betsy Mullen. *Fourth row:* Rachel Little, Vickie Billings, Richard Ellis, Mickey Cornwell, Michael Bailey, Joseph Graham, Sylvia Stoudemire.

## monitors

The Monitors work as a service group which is assigned to maintaining citizenship on the school grounds.

OFFICERS

TOMMY HYDER ..... *President*
GARY WARREN ..... *Vice President*
MARK SILLS ..... *Secretary-Treasurer*

## office assistants

The Office Assistants are a few students who are chosen to help the administration in various ways.

MARGUERITE BALLARD, JANIS DIXON, LINDA DRUM, MARY POLLOCK.

Barbara Allen, Vicky Caskey, Mary Ann Cline, Mary Anna Combs, Rossietta Correll, Linda Costner, Ruth Crowell, Linda Dellinger, Jo Ann Ford, Beckie Glenn, Libby Hartman, Molly Heavner, Barbara Hendrick, Rebecca Houser, Trudy Hubbard, Alice James, Joyce Keener, Beth Kiser, Chris Land, Cissy Lineberger, Sandy Miller, Sherry Modlin, Betsy Mullen, Joyce Norman, Gwen Rudisill, Cynthia Saine, Fenton Self, Vanette Starnes, Carol Touhy, Mac Burris, Ray Correll, Tony Darnell, Jimmy Elliott, Jimmy Fitzgerald, Robert Ford, Kemp Huss, Larry Howell, Dennis Kuck, Larry Leatherman, Bobby Little, Bobby Lynch, Hunter Ramseur, Hal Scronce, Mark Sills, Dwight Turner, Frank Taylor.

## BAND OFFICERS

DWIGHT TURNER ..... *President*
JIMMY ELLIOTT ..... *Vice President*
VANETTE STARNES ..... *Secretary & Treasurer*
ROSSIETTA CORRELL ..... *Librarian*
BETH KISER ..... *Historian*
CHRIS LAND ..... *Reporter*
HUNTER RAMSEUR ..... *Quartermaster*

# lincolnton high school band

Thundering drums animate spectators at football games; rapturous melodies entertain audiences at concerts; perfected music greets critical judges at state contest — this is the L.H.S. Band in action.

CHARLES L. DOTSON
*Director*

SHERRY MODLIN, CISSY LINEBERGER, VICKY CASKEY, BETSY MULLEN
VANETTE STARNES, *Drum Majorette*

# glee club

The Glee Club is an organization with the purpose of studying and presenting beautiful music for our enjoyment and its advancement.

*First row:* Jerry Sue Hartman, Linda Barkley, Linda Kaye Garrett, Pat Gates, Linda Gates, Karlette Coffey, Mary Ann Cline, Milly Chaffin, Janis Dixon, Vickie Turner, Linda Drum, Faye Painter, Reba Anderson, Georgia Ray West, Judy Freeman, Katharine Ross, Judy Ewing, Becky Dellinger. *Second row:* Molly Mauney, Susan Smevog, Ivey Miller, Mary Ellen Hurley, Diane Price, Kay Dellinger, Nancy Beal, Anita Shuford, Vicky King, Nancy Lynch, Chris Land, Linda Beam, Susie Hines, Wanda Laney, Susan Barkley, Theresa Keener, Dana Hallman, Carol Touhy. *Third row:* Susan Stroup, Linda Rudisill, Gloria Reel, Jane Lockman, Karen Johnson, Patty Cundiff, Judy Hollifield, Gail Cashion, Linda Lail, Brenda Spake, Mary Jane Whitesides, Susan Tipton, Evelyn Little, Doris Ewing, Janice Ramsey, Joanne Ford, Pat Stallings, Sue Deaton. *Fourth row:* Mary Charles Wallace, Patsy Devine, Hazel Mauney, Phyllis Hoffman, Marguerite Ballard, Doris Digh, Pam Jenkins, Candy Gates, Becky Seagle, Linda Wilson, Susan Mauney, Susan Smith, Vicki Summey, Blanche Dellinger, Francis Keever, Ann Sisk, Sue Peeler, Jane Dickson.

# glee club officers

## SIXTH PERIOD GLEE CLUB

VICKI TURNER ---------- *President*
JANIS DIXON ---------- *Vice President*
MARY JANE WHITESIDES ---------- *Secretary-Treasurer*
SUE DELLINGER ---------- *Reporter*
SUSAN STROUP ---------- *Accompanist*

## AFTER SCHOOL GLEE CLUB

JUDY EWING ---------- *President*
MOLLY MAUNEY ---------- *Vice President*
JERRY SUE HARTMAN ---------- *Secretary-Treasurer*
LINDA RUDISILL ---------- *Reporter*
JANE LOCKMAN ---------- *Accompanist*

MISS RACHEL HUNT
*Director*

# bus drivers

The Bus Drivers Club is composed of student drivers who are responsible for transporting safely our students to and from school.

OFFICERS

DOUGLAS DELLINGER ..... *President*
JIM HASKETT ..... *Vice President*
CHARLES SCHRONCE ..... *Secretary*
LINDA DELLINGER ..... *Treasurer*

# future teachers of america

OFFICERS

RACHEL LITTLE ..... *President*
PATRICIA ALLEN ..... *Vice President*
CHRIS LAND ..... *Secretary-Treasurer*
VICKI BILLINGS ..... *Parliamentarian*
LARRY SAINE ..... *Historian*

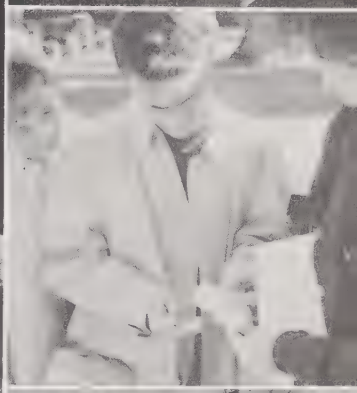

"a bunch of swells"

# SPORTS

WOLVES
MacGregor

*First row:* George Page, Larry Buchanan, Jim Fortenberry, Ronnie Harris, Don Powers, Bill Hand, James Hoyle, Richard Moody. *Second row:* Steve Warren, Don Cagle, Jimmy Carpenter, Johnny Dellinger, Harry Page, Mike Avery, Bill Morris, Todd Crowell. *Third row:* Dennis Byrd, John Gamble, Bobby Stamey, Johnny Haynes, Mike Baumberger, Tommy Hyder, Mike Hollifield, Danny Keener, Keith Setzer. *Fourth row:* Bill Heafner, Mike Dodgin, Tommy Drum, Paul Nantz, David Burris, Mike Richards, Bill Barrett, Gary Warren, Billy Lentz. *Fifth row:* Jerry Beal, Jimmy Dyson, Bill Blackwell, Kenny Stevens, Freddie Sisk, John Self, David Caldwell, David Bell. BILLY WILLIAMS, *no picture*

ALEC BURGIN, JOSEPH GRAHAM, JERRY LAIL, *Managers*

# varsity football

GEORGE, MASCOT

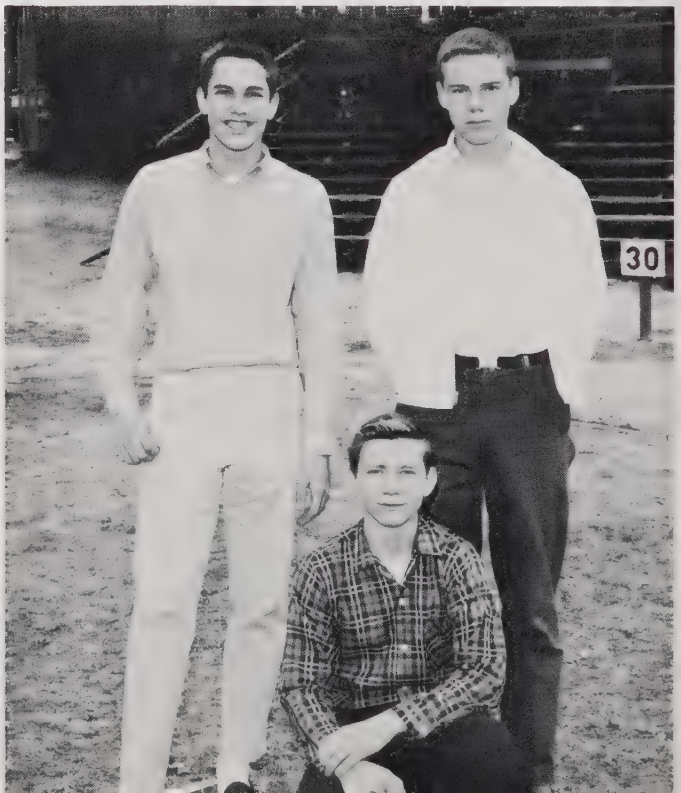

RONNIE HARRIS, *Co-Captain*

GEORGE PAGE, *Co-Captain*

COACHES

MR. ROY TURBYFILL

MR. VON RAY HARRIS

MR. DON PACK

RONNIE HARRIS

# 19
# lincolnton

| | |
|---|---|
| Lincolnton | 25 |
| Lincolnton | 19 |
| Lincolnton | 0 |
| Lincolnton | 26 |
| Lincolnton | 34 |
| Lincolnton | 20 |
| Lincolnton | 19 |
| Lincolnton | 33 |
| Lincolnton | 0 |
| Lincolnton | 41 |

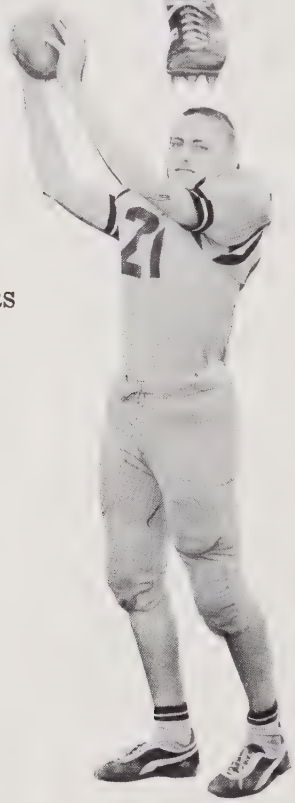

DON POWERS

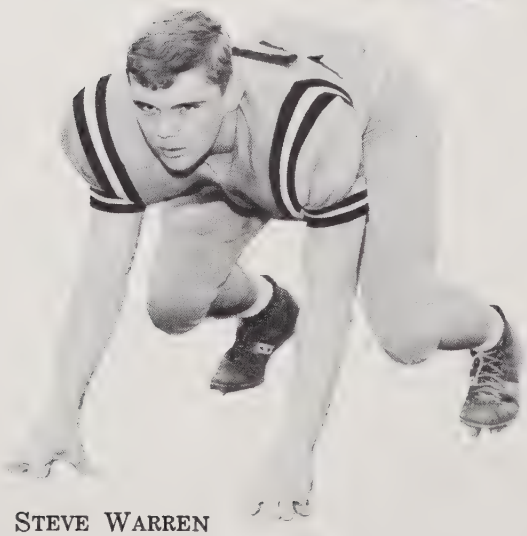

STEVE WARREN

JIM FORTENBERRY

BILL HAND

# 52 wolves

| | |
|---|---|
| Hudson | 6 |
| Belmont | 7 |
| Shelby | 0 |
| Newton | 0 |
| E. Rutherfordton | 0 |
| R. S. Central | 0 |
| Kings Mt. | 13 |
| Cherryville | 6 |
| N. Mecklenburg | 7 |
| Chase | 6 |

RECORD

WON 8

TIED 1

LOST 1

GEORGE PAGE

JAMES HOYLE

RICHARD MOODY

LARRY BUCHANAN

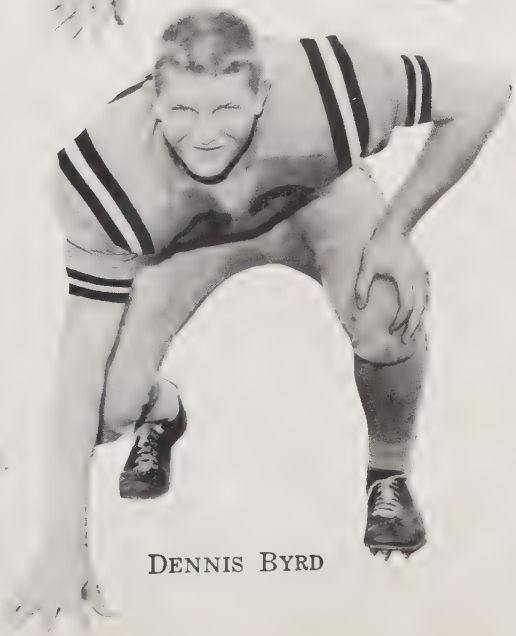

DENNIS BYRD

## j. v. football

*First row:* Mr. Brown, *Coach*; Bill Bondurant, Frankie Mosteller, Henry Robinson, Jimmy Fitzgerald. *Second row:* Harry Graham, Reggie Strutt, Gene Cathey, Marty Eaddy, Terry Hull. *Third row:* Terry Hager, Don Proctor, Doyce Turbyfill, Bo King, Danny Rhodes, Bobby Turbyfill. *Fourth row:* Michael Wright, Chuck Alexander, Randy Zimtbaum, Joe Schronce, Chris Smith, Herbert Eurey. *Fifth row:* Michael Schultz, Steve Brackett, Freddy Ramseur, Ted Mullen, Jimmy Hallman, Michael Beam.

## j. v. cheerleaders

Betty Gail Croxton, *Chief;* Sandra Lucas, *Co-Chief;* Jerrie Sue Hartman, Ruth Crowell, Molly Mauney, Ann Rhyne, Gail Rudisill, Ann Buchanan, *Substitute;* Jill Ellis, *Substitute;* Candy Mauney, *Substitute.*

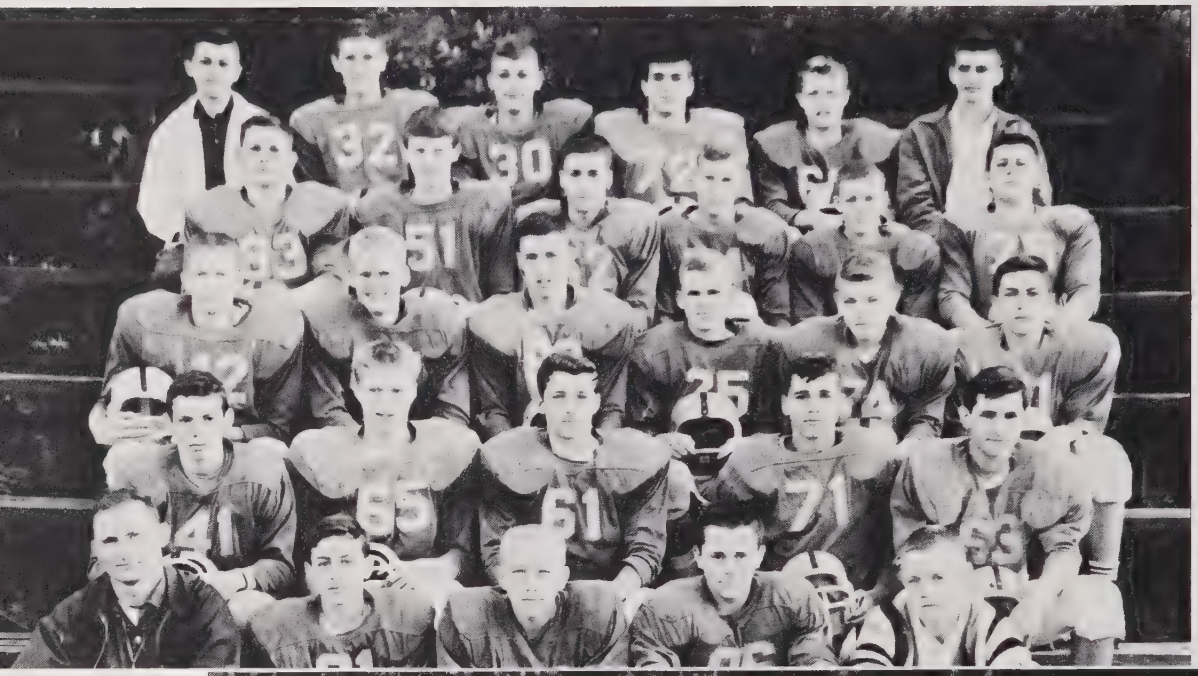

# play-day champions 1962

## w n c h s a a

*First row:* Faye Long, Mary Ann Campbell, Suzanne McGinnis, Geraldine Newton, Judy Beam, Mary Jo Dellinger, Mary Lou Setzer. *Second row:* Fredda Robinson, Joan Simmons, Daphine Fore, Cheryl Bradshaw, Faye Hubbard, Brenda Harris, Janet Smith. *Third row:* Pat Milburn, Jerrie Hartman, Julie Cash, Brenda Ward, Sandra Ewing, Pete Cashion, Millie Chaffin. *Fourth row:* Coach Roy Turbyfill, Becky Devine, Nancy Lynch, Blanche Dellinger, Sue Dellinger, Becky Kiser, Kay Dellinger, Mrs. Dorothy Baxter, *Advisor. Not in picture:* Jill Martin.

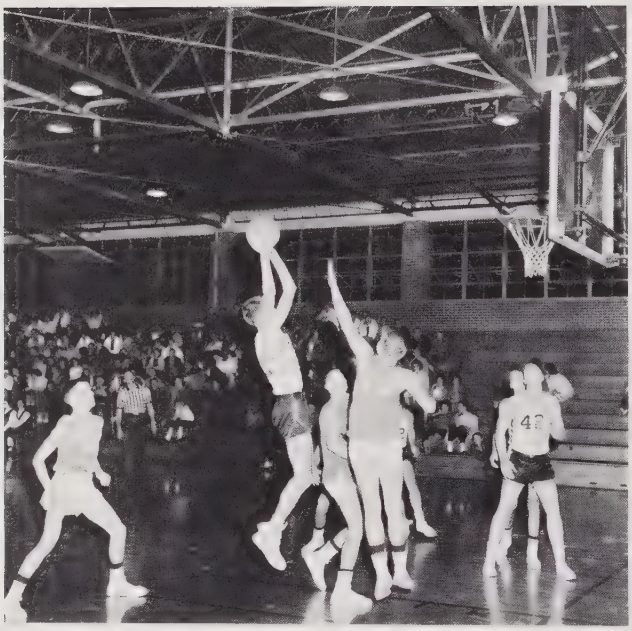

# boys' varsity basketball

COACHES

Don Pack, Alex Burgin, George Walton

Steve Herman, Tommy Johnson, Don Powers, Wayne Lowe, Douglas Dellinger, Ken Abernethy, Dennis Byrd, Bradley Beal, Billy Fisher, Jim Fortenberry, Robert Long, George Goodson, Charles Hupfer.

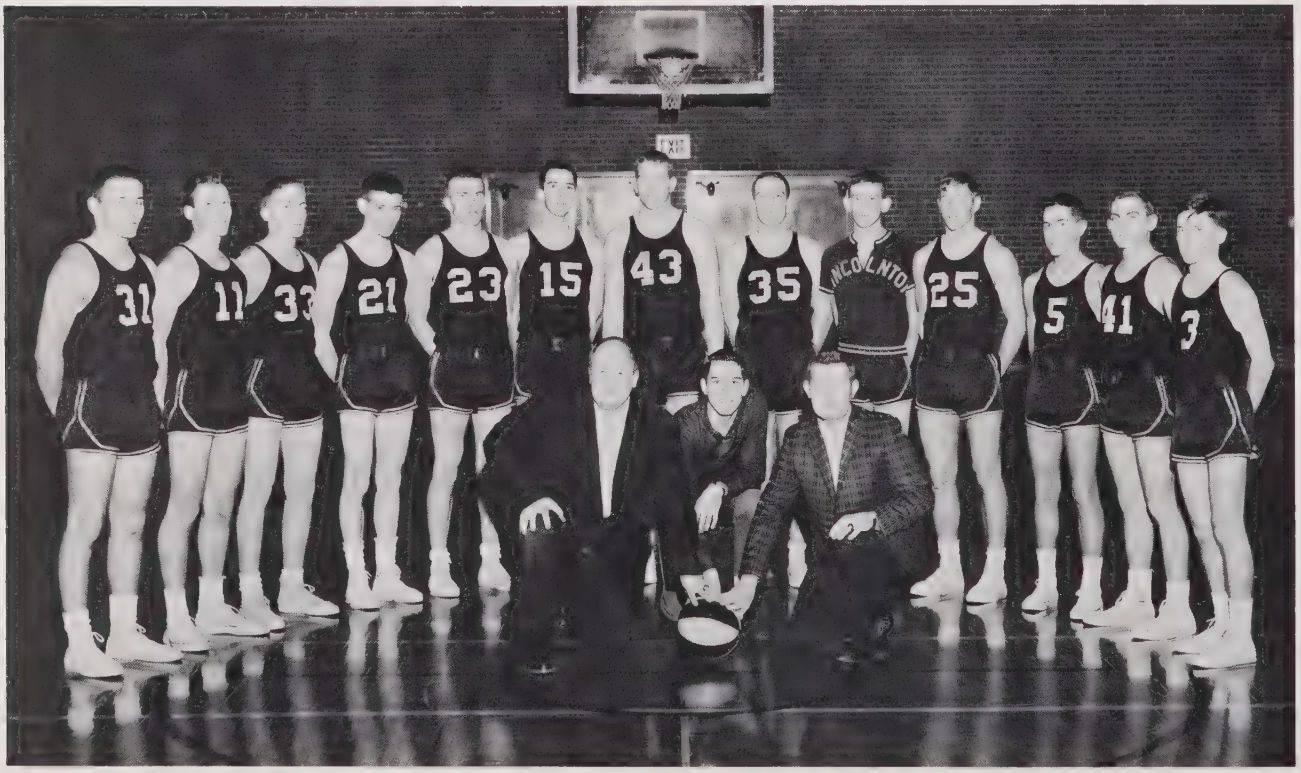

Janet Smith, Patricia Milburn, Polly Cashion, Jill Martin, Julia Cash, Carol Caskey, Faye Long, Becky Kiser, Cheryl Bradshaw, Daphine Fore, Faye Hubbard, Mary Lou Setzer, Blanche Dellinger, Suzanne McGinnis, Nancy Lynch, Joan Simmons, Brenda Ward, Fredda Robinson.

MANAGERS
Sue Dellinger, Kay Dellinger

COACH
Roy Turbyfill

# girls' varsity basketball

# boys' freshman basketball

*First row:* Samuel King, Chris Smith, Bill Bondurant, Harry Graham, Terry Hager, Gene Cathey, Doyce Turbyfill, Bob Turbyfill. *Second row:* Don Proctor, Ronnie Anthony, Steve Brackett, Bob High, Reggie Strutt, Terry Barker, Henry Robinson.

Von Ray Harris, *Coach*

# girls' freshman basketball

Trudy Ray, Wanda Laney, Dianne Ritchie, Mary Caskey, Ann Johnson, Ellen Caskey, Susan Barker, Glenda Shrum, Linda Eurey, Fay Rhodes, Sue McGinnis, Patsy Grigg, Montrece Owens, Gayle Bradshaw.

Becky Devine, *Manager*

Roy Turbyfill, Jr., Jane Mitcham, *Coaches*

*First row:* Janis Dixon, Jane Ann Ward, Linda Drum, Jane Cornwell, Sheila Bondurant, Carole Burris, Lucy Metts. *Second row:* Suzanne McGinnis, Faye Hubbard, Faye Long, Cheryl Bradshaw, Daphine Fore, Vicky Billings, Janet Smith, Judy Dodgin, Joan Simmons, Kay Dellinger. *Third row:* Tommy Johnson, Mike Hollifield, Keith Setzer, Harry Page, Jim Fortenberry, Bobby Stamey, Ronnie Harris, Gary Warren, Bill Lentz, Bobby Queen, Richard Moody, Douglas Dellinger, Steve Herman, Terry Yoder. *Fourth row:* Dennis Byrd, George Page, Bill Morris, Kenneth Abernethy, Don Powers, Steve Warren, Larry Buchanan, Don Cagle, Danny Keener, James Hoyle, Tony Darnell.

# monogram club

Giving of their time and effort for the advancement of good sportsmanship and fair play in the name of the school, recognizing the attainments of students in athletics — this is the purpose of the Monogram Club.

PAULETTE STROUP

CAROLE BURRIS

SHEILA BONDURANT

JANIS DIXON

# varsity cheerleaders

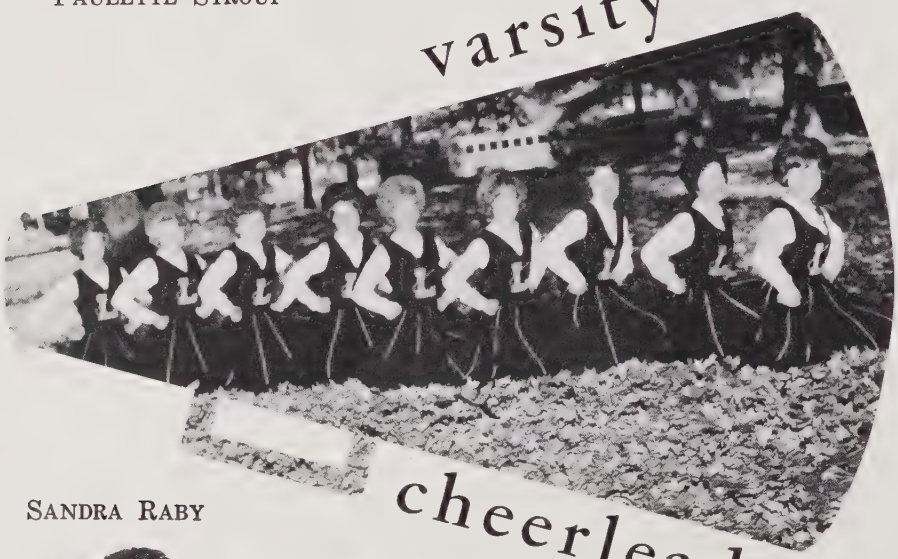

LINDA DRUM,
*Chief*

SANDRA RABY

LUCY METTS

JANE CORNWELL

JANE ANN WARD

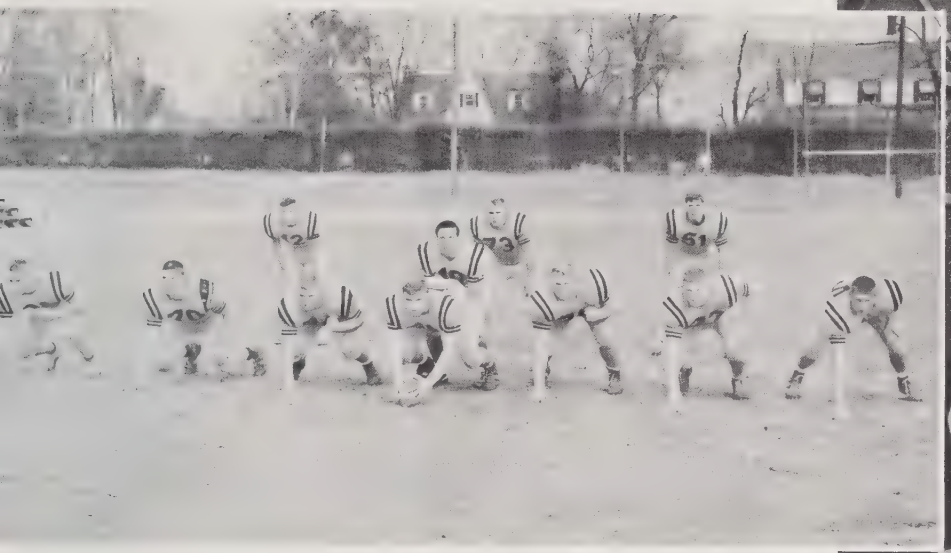

21
20

# FEATURES

**CUTEST**

Janis Dixon
Marty Shuford

**MOST BASHFUL**

Linda Beam
Charles Schronce

# superlatives

**FRIENDLIEST**
MILLY CHAFFIN
JAMES JORDAN

**MOST INTELLECTUAL**
RACHEL LITTLE
JOHNNY HOVIS

**BEST ALL ROUND**
Janis Dixon
Jim Fortenberry

**BEST LOOKING**
Barbara Buchanan
Roy Yount

# superlatives

**MOST VERSATILE**
BETSY MULLEN
BILL HAND

**MOST DEPENDABLE**
VICKY CASKEY
LARRY COSTNER

MOST ATHLETIC
JANET SMITH
JIM FORTENBERRY

MOST SCHOOL SPIRITED
LINDA DRUM
BILL HAND

# superlatives

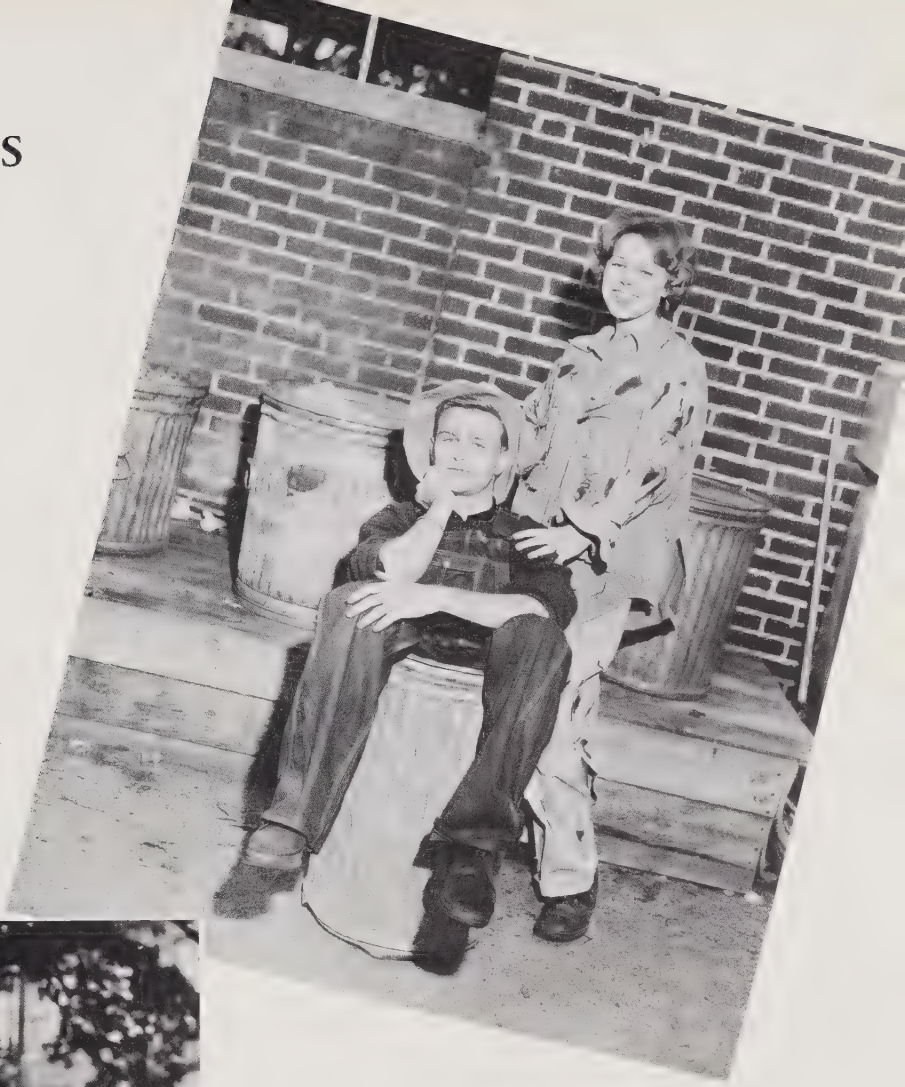

**MOST LIKELY TO SUCCEED**

Sylvia Stoudemire
Johnny Hovis

**WITTIEST**

Nancy Lynch
Tony Darnell

# senior superlatives

**BIGGEST FLIRT**
Judy Dodgin
Ricky Cashion

**MOST ORIGINAL**
Cathy Bynum
Mickey Cornwell

# foreign exchange students

CLAUDE GONDRET
Chênex, France
to Lincolnton High School

SYLVIA STOUDEMIRE
Lincolnton, North Carolina
to Bennekom, Netherlands

QUEEN
BARBARA BUCHANAN

MAID OF HONOR
JANIS DIXON

# may day

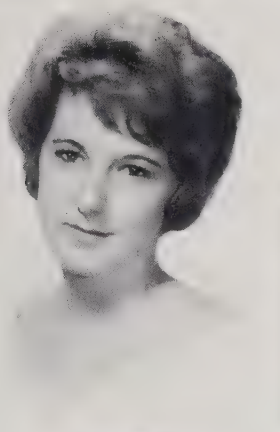

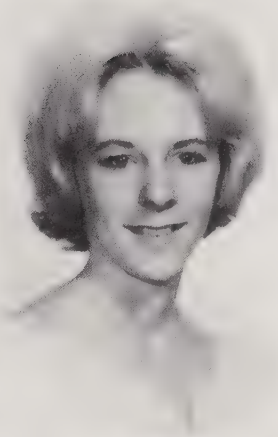

CATHY BYNUM

LINDA DRUM

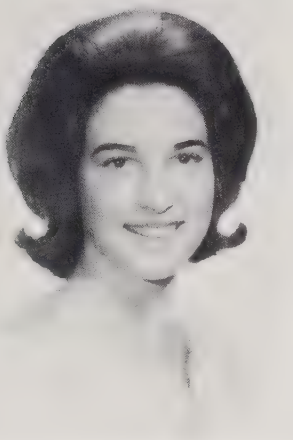

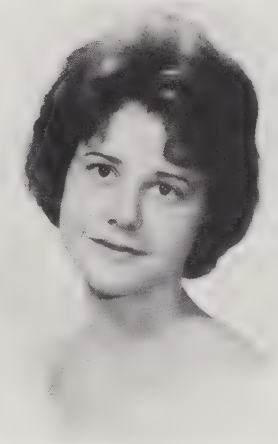

MARY ANNE CAMPBELL

CLAUDE GONDRET

VICKY CASKEY

MYRA HEAVNER

MILLY CHAFFIN

RACHEL LITTLE

# may court

RENTHA MACE

BETSY MULLEN

JANET SMITH

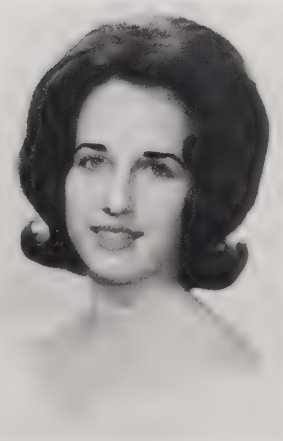

VICKI TURNER

# homecoming queen

*Miss Vicki Turner*

carrousel princess

*Miss Jane Dickson*

# last will and testament

We, the senior class of '63, of Lincolnton High School, being of _____ mind and completely beat bodies, realizing that we will soon receive our honorable (?) discharge from this institution of high (and I mean HIGH) education, do hereby declare this to be our last will and testament.

I, Kenneth Abernethy, leave the front seat on the activity bus to Cheryl Bradshaw.

I, Johnny Ann Abernathy, leave to Vicky Heafner, the fun we had in fifth period study hall.

I, Reba Anderson, leave my typewriter in Mrs. Allen's second period class to the junk man.

I, Nancy Armstrong, will to my brother, Rodger, all my good times at Lincolnton High School.

I, Harry Avery, leave my broken arm, along with this past year, to anyone who will have them.

I, Michael Bailey, leave to my sister, Donnie Ruth, my seat in Mrs. T. Smith's English class so that she will be able to find a seat for the next few years.

I, Fred "Pudgy" Ballard, leave to my sister, Sharon, my "crazy" studying hours, and my good times at Lincolnton High School.

I, Marguerite Ballard, bequeath my '51 Austin to Becky Glenn, Johnny and Marty Eddy, Mike Hollifield, David Caldwell, Warren, and Johnny Roseman in hopes that they can all get in it without breaking their necks.

I, Randy Beal, will to Steve Abernathy my seat in Miss Roseman's room in hopes that he will make better conduct grades than I.

I, Linda Beam, leave my wonderful times at Lincolnton High School to all underclassmen.

I, Novella Beheler, will to my eight sisters and brothers the four wonderful years I've had at Lincolnton High School.

I, Kathy Bell, will to my brother, David, all my good times at Lincolnton High School.

I, Vicki Billings, leave to any unfortunate Methodist P. K. my ability to change schools so often in hopes he has as much fun as I.

I, Barbara Buchanan, leave my broken typewriter to anyone unfortunate enough to get it.

I, Larry Buchanan, will to my sister Ann all my good times and grades at Lincolnton High School. I leave "Possum" Turner happily, and to Todd Crowell, I leave my football hand-wraps. To Tommy Hyder I leave my nickname.

I, David Burgin, leave to anyone who will take them, the good times I've had at Lincolnton High School.

I, Flora Bustle, leave to Cathy Bridges the remains of my dilapidated cat in Biology II—I'll keep the brain, I need it.

I, Cathy Bynum, hereby will to my good friend, Jimmy Carpenter, anything I have but no longer need that he needs and doesn't have, that is too good to throw away, but not good enough to keep.

I, Kermit Caldwell, hope to leave Lincolnton High School after these last five years with all the intelligence I started with; I cannot ask for more.

I, Kenny Campbell, will to Roy Yount my seat in English since he will be here again next year anyway.

I, Mary Anne Campbell, will to Gail Heavner all my good times at Lincolnton High School.

I, Faye Canipe, knot end sond mine and one cord wont two wil two me wittle neese: Kathy Elaine, mind bility ta git threw inglish and com out passin ever ear.

I, Elizabeth Cannon, leave to Becky Andrews anything I have and don't need that she needs and doesn't have that is too good to throw away, and yet not good enough to keep.

I, Malcolm "Sonny" Carpenter, Jr., leave to Cathy Bridges and her Uncle Tom—Lincolnton High School and all the miserable times we had together. To John Self, a *nose* full of elbow.

I, Ricky Cashion, leave to my brother Perry all my blue slips and all of my happy days at Lincolnton High School.

I, Vicky Caskey, will to Sherry Modlin, Sarah Ford, and all upcoming majorettes one pair of fur-lined gloves to warm their hands during the cold football games ahead.

I, Milly Chaffin, leave my parking space to anyone who can get into it without hitting every car around them.

I, Jane Dickson, will to anybody who will take it a geometry book.

I, Celia Faye Clark, will to Peggy Clark all my good and bad times at Lincolnton High School.

I, Mary Ann Cline, hereby leave my literature notebook to my brother, David. in hopes that he will get more out of it than I did, and my seat in Band to anyone who wants it.

I, Linda Ann Cloninger, will all gratitude to Mrs. Allen for all the advice and help she has given me.

I, Jimmy Conner, with my unconquerable ability and unquestionable wit, leave all my blue slips to Steve Gilbert.

I, Michael Cornwell, leave to the French Club and Miss Grana a house full of newspapers, hoping they will find a use for them.

I, Larry Costner, hereby leave to Carole Long my typewriter which never skips, never sticks, never backspaces, never moves, NEVER WORKS!!

I, Larry Steve Cunningham, will to Charles Ramsey my ability to finish high school in four years and not get kicked out.

I, Tony Darnell, leave to Mrs. T. Smith the Presidency of the I. H. B. C.

I, Kay Dellinger, will to my brother, Tommy, my seat in Mrs. T. Smith's 12th English class and hope he doesn't have as much trouble as I did.

I, Douglas Dellinger, will my love of sports to Blanche Dellinger.

I, Janet Kay Dellinger, will my position as Manager of the Girls' Varsity Basketball Team to anyone who thinks she can take it.

I, Rebecca Devine, leave my sister, Sarah, and my brother, David, my ability to pass 12th grade English.

I, Janis Dixon, leave to Joann Ford and Jane Ann Ward my ability to remain in high school four years in hopes that they can do the same.

I, Judy Dodgin, will to anyone the ability to get "biggest flirt" while engaged and not get killed!

I, Linda Drum, leave to Randy Zimtbaum, York Rudisill, Michael Beam, Chris Smith, and Michael Schultz my French grades in French II.

I, Hodie Duncan, will my ability to get behind in typing to my brother, Roy, and anyone else who is unfortunate enough to get my beat-up typewriter.

I, Mary Ruth Edwards, will to my brother, John David, and my cousin, Gloria Reel, the ability to go to school four years without getting a single tardy slip or blue slip.

I, Linda Elmore, will to Nettie Sue Goins the ability to pass 12th English.

I, Shetha Ervin, will to my sister, Tam, my seat in Plane Geometry and hope that she will do better than I.

I, Rebecca Eurey, will to my brother, Billy, my seat in Plane Geometry and hope that he will make better grades than I did.

I, Peggy Faulkner, will to my sister, Patsy, and my cousin, Arnold, my ability to get out of school at 12:30 during my senior year, and all my good times at Lincolnton High School.

I, Jimmy Fortenberry, will all my good times at Lincolnton High School to Faye Long.

I, Linda Fortenberry, will all my wonderful times to my sister, Nancy, hoping she will be as happy as I was during my high school years.

I, Frances Foster, will my seat in Mrs. T. Smith's English Class to my sister, Clara, and hope she doesn't suffer as much as I.

I, Linda Garrett, will my trips to lunch to anyone who has the good fortune to have the "Thrill" drivers I have had; still have an appetite; and have the guts to be crazy enough to live through it again.

I, Linda Gates, will to my brother, Gordon, my ability to pass conduct.

I, Claude Gondret, leave my French accent to the French students of Lincolnton High School.

I, Terry Goodson, leave to Jackie Keener my grades (?).

I, Joseph Graham, leave my seat in 12th English to my brother, Jerry, knowing he will do better than I did.

I, Bill Hand, leave Bill Morris my forever sore ankle.

I, Betty Hallman, will to my sister, Wanda, the ability to never get a blue slip.

I, Ronnie Harris, will to Sheila Bondurant my practice jersey in hopes it will make a good pair of pajamas.

I, Harriet Hartman, leave Mr. Turner and his conduct grades to the underclassmen, hoping his heart will soften.

I, Allen Heafner, will to Steve Cornwell locker No. 46.

I, Barry Heavner, will my seat in Mr. Walton's English Class to Marshall Sisk.

I, Eddie Heavner, will to my little sister, Susan, my ability to go to high school for four years and pass them all without studying.

I, Jay Heavner, being of relatively sound mind, now realize that my days in this institution are numbered, bequeath to my brother, Jack, my love for Mr. Turner.

I, Myra Heavner, leave the wonder car to Joy Keener, and to Jerry, Bobby, and Perry the privilege to ride in it.

I, Ronnie Hedspeth, will to myself my same seat in Mrs. T. Smith's English class next year.

I, John Hines, leave my good English grades to Danny Finger hoping he won't have to go to summer school as I did.

I, Daphine Hoffman, will to my sister, Phyllis, all my good and bad times at Lincolnton High School and hope that she doesn't have as many bad ones as I had.

I, Jackie Houser, being of unsound mind, will to Teddy Houser my literature notebook and my seat in Mrs. T. Smith's English class.

I, Janis Houser, will to my little brother, Steve, the ability to go through high school without getting a blue slip.

I, Johnny Hovis, being mentally unstable, will my '58 Edsel to Vickie Hovis and Vickie Carpenter in hopes that they can keep out of ditches as I didn't do.

I, Paul Hull, will all my trouble with French to all future French students, because I had enough for all of them.

I, Carolyn Humphries, leave all my wonderful times at Lincolnton High School to Annette, Mary Jane, Rita, Wanda, Gail, and Daphine.

I, Evelyn Huss, will my seat and my good times in English IV to Diane Carpenter and Frankie Clark.

I, Kemp Huss, leave to my sister, Lynda, my seat in 12th English in hopes that she will make better use of it than I did.

I, Randy Ingle, leave with pleasure!

I, Tommy Johnson, leave my ability to do nothing to nobody in particular.

I, James "Bugs" Jordan, will all my good times at Lincolnton High School to anybody that will have them.

I, Dale Keener, leave to all my friends—Lincolnton High School, Mrs. T. Smith, Mr. Pack and his Biology II "cats".

I, Rosemary Kennedy, will to my sister, Sandra, my wonderful times as a senior and to my cousin, Sherry Modlin, my seat in Solid Geometry because she is crazy about Mr. Brown.

I, James Kinley, leave my desk in Mrs. Roseman's bookkeeping class to anyone brave enough to take it.

I, Beth Kiser, will to my brother and sister, Bill and Freda, my ability to pass conduct through high school.

I, Fred "Mack" Kistler, do leave.

I, Billie Lane, will to Jerry Lane all my good times at Lincolnton High School.

I, Chris Land, leave to Ruth Crowell my "Hunter green" skirt in hopes that it will match her favorite "Hunter green" sweater.

I, Joyce Lavander, will to my sister Drucilla the electric typewriter that I used and hope that it works better for her than it did for me.

I, Rachel Leatherman, will my ability to pass two years of French to Drucilla Lavander, hoping she can pass too.

I, Janice Lee, will to my cousin Judy Bivens my wonderful times as a senior at Lincolnton High School.

I, Cissy Lineberger, leave to all the future majorettes my wonderful experiences at football games and parades, and hope they don't tire as easily as I.

I, Faye Lineberger, leave my good times in study hall and my hard work in Mrs. T. Smith's English class to Bobby Dean Queen. May he have better luck than I.

I, Don Link, leave my ability to graduate to my brother Jimmy, and also to Jimmy Grigg.

I, Rachel Little, will to my sister Evelyn my seat in Mrs. T. Smith's English class with my prayers and best wishes. She'll need them!

I, Charles Lockman, will all of my good times on Friday night to anyone who wants them.

I, Philip Lockman, will to my brother the good times in Mr. Hoyle's biology class.

I, Evelyn Lutz, will to my brother Wayne all my good times and all my teachers, hoping he will do better than I.

I, Nancy Lynch, will my one wrap-around skirt and my only Weejuns to anyone who wants to be collegiate.

I, Rentha Mace, will to Dana Hallman, Elaine Nance, and Sandra Blanton my ability to have a ball at Lincolnton High School and still pass conduct. (I hope.)

I, Gary Martin, will my seat in Mrs. T. Smith's first period English class to Donald Casper with all my luck.

I, Hazel Mauney, will to my cousin, Timothy, my good times at Lincolnton High School.

I, Jack Mauney, leave my so-called nickname (Green Wave) to Jimmy Carpenter.

I, Nancy Mauney, leave to Ann Harrill all my good times at Lincolnton High School.

I, Jerry McSwain, would like to leave all my thanks to the teachers of Lincolnton High School.

I, Gerald Miller, leave my conduct grades in Miss Roseman's room to Steve Herman.

I, Richard Moody, will to Terry Talbert the ability to make the right mistakes at the wrong time.

I, Hubert Moore, leave my good intentions at Lincolnton High School to the rising Seniors.

I, Betsy Mullen, leave to Carole Burris and all my other Junior friends, all my Senior privileges and hope they take as much advantage of them as I did.

I, Sandra Newman, do hereby will my laughs in class to the underclassmen who like to laugh.

I, George Page, leave to my brother, Harry, my work in fixing Miss Roseman's typewriters.

I, Faye Painter, leave to Johnny, Libby and Katie, my ability to go through four years of high school without a blue slip or a tardy slip.

I, Sue Dellinger Peeler, will to Brenda Ward the ability to get married before graduating from high school.

I, Norlinda Philbeck, wish to leave my thanks to EVERYONE, and especially to Mrs. Goodson, Miss Grana, Miss Roseman, and Mrs. Allen, who have made the past four years so enjoyable.

I, Danny Pickens, will to Tommy Sisk my 90's in Algebra I and II and leave my typewriter in second period to Mary Lou Setzer.

I, Sylvia Dianne Poarch, will to everyone my luck of getting through high school without a blue slip.

I, Mary Pollock, leave College English to the Journalism class who think it is going to be so easy—for them I can only say "Let Wyrd's will be done!"

I, Steve Poole, leave to my two brothers all the good times I had at Lincolnton High School.

I, Don Powers, will my *Sparkplug* to anyone who has a car and needs it.

I, Evelyn Ramsey, leave to my brother, Steve, all the good times I had at Lincolnton High School and hope he will enjoy them as much as I did.

I, Judy Ray, leave my ability to pass 12th English to Cathy Heafner.

I, Peggy Ray, will to Janis Ramsey and Trudy Ray my ability to go through high school without getting either a tardy slip or a blue slip.

I, Judy Reel, leave to my sister, Kathy, the ability to pass conduct and to go four years without a blue slip or a tardy slip.

I, Larry Reep, will my ability to graduate from high school to Wayne Anthony.

I, Neal Rhyne, will my three seats in Miss Roseman's classes to Steve Reep.

I, Bill Roach, will my five different seats in Miss Roseman's room for the past two years, to anyone who wants them.

I, Danny Robinson, leave—with no regrets.

I, Harriet Robinson, leave my good times at Lincolnton High School to my brother, Henry, and my cousin, Becky Kiser.

I, Jimmy Ross, will my old broken-down typewriter to anyone who can use it.

I, Harry Rudisill, will to Linda Alice, and Beckie Rudisill all my friendly and helpful teachers and hope they will treat them as they treated me.

I, Larry Saine, leave to Jerry McClure my locker to use if he can keep the rats out of it.

I, Dianne Saunders, will to anyone fortunate enough to do so, my ability to be on the National Honor Society, at least for the first two report periods.

I, Charles Schronce, leave all of my troubles and worries to anybody crazy enough to accept them.

I, Hal Schronce, leave Lincolnton High School and my solid grades (?) to whoever wants them.

I, Burgin Seagle, leave to Bill Eurey, Barry Weaver, and Gerald Gibson everything I have and don't need that they need and don't have, that is too good to throw away and not good enough to keep.

I, Barbara Elizabeth Senter, leave all my good times at Lincolnton High School to Blanche Dellinger, Patsy Liner, and Allen Senter.

I, Michael Shelton, leave my good conduct grades to anyone who wants them.

I, Marty Shuford, will to my brother and sister, Judy and Robert, my ability to like school.

I, John Schultz, leave to Mrs. Joe Goodson, my mythology cards so she will neither forget the stories nor me too soon.

I, Mark Sills, leave best wishes to all underclassmen, especially Theresa Keener.

I, Jean Simmons, will to Peggy Wise and Ann Smith the ability to graduate.

I, Joan Simmons, will to future basketball players my ability to get to the gym before the tardy bell rings, be on the court before 2:10, and be able to get dressed before the buses leave.

I, Linda Simpkins, will all my good times at Lincolnton High School to all underclassmen.

I, Janet Smith, leave to anyone brave enough to accept it, my French Reading Book hoping that he or she will have just as much trouble writing "Resumés" as I did.

I, Richard Smith, do hereby leave my seat in Mr. Brown's sixth period Solid Geometry class to Bill Harris in hopes that he will accomplish more than I did.

I, Betty Jane Stamey, leave to Margaret Elmore my good times and fair grades at Lincolnton High School, and I hope that she does better than I did.

I, Vanette Starnes, will to all future majorettes all my good times at Lincolnton High School.

I, Sylvia Stoudemire, will my ability to get by (?) twelve years of school with a minimum of homework to Becky Wright and Alan Stoudemire.

I, Carol Touhy, will all my good times in glee club and my seat in band to Joann Ford.

I, Dwight Turner, will to an up-coming sophomore, my band uniform and my ability to get out of class so often.

I, Jeff Turner, will my ability to outsmart Mr. Kiser to anyone who enjoys smoking on the school steps.

I, Vicki Turner, will all the good times and fun I had as a cheerleader to Cathy Thornburg, in hopes that she is fortunate enough to be chosen.

I, Mary Sue Tutherow, will to my sister, Brenda, all the good times I have had at Lincolnton High School.

I, Elaine Waters, leave my good times and the ability to sit in English IV with Mrs. T. Smith, to Brenda Lawing, and David Rice hoping they can do better than I.

I, Georgie Ray West, will to my sister, Evelyn Ray, all my blue slips and tardy slips.

I, Phyllis Whisnant, leave to my sister, Kathy, four years at Lincolnton High School in hopes that she has as much fun as I've had.

I, Barbara Whitworth, leave my desk in Mrs. T. Smith's English class to my cousin, Steve Grigg.

I, Billy Williams, mentally ill and going fast, leave!

I, Larry Wise, will my ability to graduate to Larry Craig and Charles Ramsey and also hope they have as much fun as I did.

I, Betty Withers, leave my ability to not get a blue slip while in high school to anyone who wants it.

I, Sherrill Woodahl, will to Tom Murray my car and all its problems.

I, Terry Yoder, hoping that I am not here next year, leave my "good" grades in two years of first year French and two years of first year algebra to Harry and Jimmy Page.

I, Roy Yount, will to Billy Lentz my love for cars in hopes that it won't get him in as much trouble as it has me.

WITNESSES:
Perry Mason
Teddy Kennedy

ATTORNEY:
Mark R. Sills, *Class Lawyer*

CONGRATULATIONS TO THE

SENIOR CLASS

OF

1963

# CROWN CONVERTING COMPANY

SEWING THREADS FOR ALL PURPOSES

LINCOLNTON, N. C.

Compliments of

**MEYER MILLS, INC.**

★

**CASHION FURNITURE COMPANY**

114 S. Court Square
RE 5-7495

★

★

Compliments of

**RALPH ABERNETHY CHEVROLET, INC.**

Charlotte Highway

LINCOLNTON, N. C.

★

# Going Up in the World?

Interested in going up in the world? Consider textiles, this state's industrial backbone and, for intelligent young people, a pathway to a top career. As a producer of fine fabrics since 1813, J. P. Stevens & Co. is a leader in the textile industry. Stevens needs intelligent young people who welcome the challenge of progress. Come to see us if you want to learn about opportunities in the textile industry.

STANLEY PLANT

**J. P. Stevens & Co., Inc.**

SYNTHETICS DIVISION

Stevens®

Fine Fabrics
Made in America
Since 1813

*150th Anniversary – 1813-1963*

Compliments of

# TOWN AND COUNTRY LANES

LINCOLNTON, NORTH CAROLINA

RE 5-9046

FIRST-CITIZENS BANK & TRUST COMPANY

LINCOLNTON, N. C.

Money Orders

Savings Accounts

Checking Accounts

Personal Loans

Mortgage Loans

Trust Services

Installment Loans

*Graduate to the best in banking!*

**1st FIRST NATIONAL BANK**

LINCOLNTON · DENVER

Doing More Things -
For More People -
More Often

MEMBER FEDERAL DEPOSIT INSURANCE CORPORATION

**FRAZIER'S STUDIO AND CAMERA STORE**

**PORTRAIT AND COMMERCIAL PHOTOGRAPHERS**

107 North Court Square
LINCOLNTON, N. C.

- We preserve old photos
- Copy Legal Documents
- 24 hour roll film service
- Snapshot advice gladly given
- Mat service
- Framing
- Metal Frames

# RHODES-RHYNE MANUFACTURING COMPANY

Manufacturers of

**QUALITY BEDSPREADS**

Shipping Point: SAXONY, N. C.

Phone RE 5-6533

P. O. Box 110

LINCOLNTON, N. C.



Compliments to the

CLASS OF 1963

# D. E. RHYNE MILLS, INC.

## Lincolnton Savings and Loan

Serving Lincolnton and Lincoln County Since 1904

V. M. Ramseur, President

E. H. Reese, Secretary

Compliments of

# TEETER'S SUPER MARKET

# Maiden Knitting Mills, Inc.

## Tubular Knit Fabrics

Phone HAmilton 8-2551

MAIDEN, NORTH CAROLINA

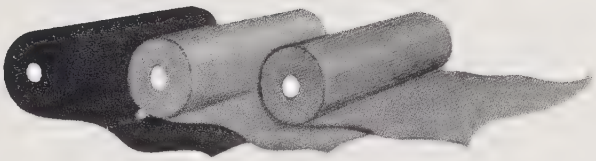

# Maiden Finishing Company, Inc.

## Dyeing, Bleaching Tubular Knit Fabrics

Phone HAmilton 8-8732

MAIDEN, NORTH CAROLINA

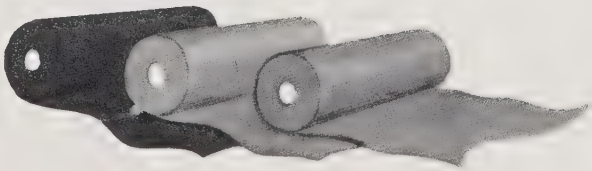

Compliments of

**BUILDING INSULATORS, INC.**

All types of Insulation

and

**BILL'S ELECTRICAL SERVICE**

State-wide Electrical Contractor

RE 5-9006

Charlotte Highway

LINCOLNTON, N. C.

Compliments of

**BELK-SCHRUM COMPANY**

"The Home of Better Values"

DRY GOODS, CLOTHING, NOTIONS,

SHOES and HATS

LINCOLNTON, N. C.

Compliments of

**BROOME-EARLY**
**Furniture & Appliance Co.**

227 East Main Street

Phone REgent 5-7089

Compliments of

**BURRIS MANUFACTURING COMPANY**

NATURAL GAS

NATURALLY MORE ECONOMICAL

**CAROLINA NATURAL GAS CORPORATION**

111 South Academy Street

LINCOLNTON, NORTH CAROLINA

**CLARK TIRE & AUTO SUPPLY CO., INC.**

602 E. Main Street
Phone 735-8024

LINCOLNTON, N. C.

★

**CONSOLIDATED KNITTING MILLS, INC.**

Dial 735-2595

119 West Water Street

LINCOLNTON, NORTH CAROLINA

CIRCULAR KNIT FABRICS

★

Compliments of

**Economy Auto Supply**

233 East Main

★

B. F. Goodrich Tires and Tubes
Kelvinator Appliances

★

Phone RE 5-5141

Compliments of

**FINGER BROS., INC.**

CONSTRUCTION AND
METAL SCAFFOLDING
RENTAL

LINCOLNTON, N. C.

AUTO LOANS FINANCING
REFINANCING

**LINCOLN FINANCE COMPANY, INC.**

A Local Company For Local People

LINCOLNTON, N. C.

We Finance Sales Between Individuals

Phone RE 5-5391 Champ Land, Mgr.

**First Federal Savings and Loan Association of Lincolnton**

EACH ACCOUNT INSURED TO $10,000
320 East Main Street
LINCOLNTON, N. C.

Phone REgent 5-6545

Compliments of

**IT DRIVE-IN GRILL**

Compliments of

**GIBBS UNDERWEAR COMPANY**

LINCOLNTON, N. C.

CONGRATULATIONS TO SENIORS

**GEORGETOWN GALLERIES**

BEST WISHES TO THE
CLASS OF '63

**KING'S OFFICE SUPPLY**

BOOKS—GIFTS—STATIONERY
SCHOOL SUPPLIES—TYPEWRITERS
TOYS

124 East Main Street
LINCOLNTON, N. C.
Phone RE 5-5459

Compliments of

JOE AND JIM'S
FOOD CENTER

BOGER CITY, N. C.

Phone RE 5-5261

★

**Lincoln Bonded Warehouse Company, Inc.**

COTTON STORAGE

Telephone REgent 5-7391

Licensed Under The Federal and State Warehouse Acts.

Jake Burgin, Manager

LINCOLNTON, N. C.

★

★

REgent 5-2641 P. O. Box 384

**McCURRY AND BYRD HOSIERY MILLS, INC.**

LINCOLNTON, N. C.

★

**LINCOLN LAUNDRY AND DRY CLEANERS**

"SANITONE DRY CLEANING"

1220 E. Main

Phone RE 5-2543

LINCOLNTON, N. C.

Compliments of

**LOCKMAN'S BARGAIN STORE**

**MULLEN'S STORE**

1916–1963

Compliments of

**NORTH STATE INSURANCE AGENCY, INC.**

LINCOLNTON, N. C.

Compliments of

**SANTANE GAS CO., INC.**

Fuel Oil and Kerosene
Domestic and Commercial
Equipment

A Complete Bottle Gas Service

Dial RE 5-2281

327 S. Aspen Street

Compliments of

**SHRUM MOTOR CO., INC.**

New Home: Hwy. 150 By-Pass West

Near 321 Overpass

LINCOLNTON, N. C.

New & Used Auto Parts—Salvage

Phone 735-5362

Sully Shrum

★

**SOUTHLAND SUPPLY, INC.**
**OF LINCOLNTON**

Route 5

General Contractor—N. C. No. 3544

CABINETS—FIXTURES
BUILDING MATERIALS

★

Compliments of

**SMITH'S GROCERY**

BOGER CITY, N. C.
RE 5-2632

Compliments of

**SETH**
**CONSTRUCTION**
**COMPANY**

Compliments of

**SETH LUMBER**
**COMPANY**

Gastonia: UN 7-6361

**TAIT YARN COMPANY, INC.**

Combination & Novelty Yarns

LINCOLNTON, N. C.

Compliments of

**THREADIT DIVISION**

**American Saw & Tool Co.**

LINCOLNTON, N. C.

Compliments of

**TURNER'S GULF SERVICE**

628 South Aspen Street

Phone RE 5-5921

TRY OUR SERVICE

We Give S & H Green Stamps

**TURNER'S STORE, INCORPORATED**

"TURN IN TO TURNER'S"

LINCOLNTON, N. C.

East Main Street

**WILLIS PLUMBING COMPANY**

Dial RE 5-7222

LINCOLNTON, N. C.

"We sell the best and fix the rest"

**Warlick Funeral Home**

Ambulance Service

Phone RE 5-2521

Compliments of

**BANNER ROLLER MILLS, INC.**

Compliments of

**CUSTOM TRANSPORT COMPANY**

STROUP'S SODA SHOP

RANKIN'S Jewelers

Compliments of

DR. P. J. BAUMBERGER

Compliments of

CARTER & COMPANY

COMPLETE
INSURANCE SERVICE

105 W. Water Street
LINCOLNTON, N. C.
Phone RE 5-8501

**BELL FURNITURE COMPANY**

Compliments of
Joe Campbell

**Brown's Esso Servicenter**
236 E. Main Street
LINCOLNTON, N. C.
"Service While You Shop"

**CRONLAND WARP ROLL CO., INC.**
ROUGH AND FINISHED LUMBER
BUILDING SUPPLIES
Phone RE 5-6564
LINCOLNTON, N. C.

**CAROLINA MOTEL**
Route No. 2 — 321 By-Pass — Lincolnton, N. C.
FOR RESERVATIONS
Dial Area Code 704 735-8021 or 735-8022
Air-Conditioned — Free TV — Electric Heat
We Have Commercial Rates
CAROLINA RESTAURANT: Hours 6:30 A.M. til
Dial 735-6076

Compliments of
**CENTURY THEATRE**
Bruce Snyder, Manager

**Central Candy and Cigar Company**
WHOLESALE EXCLUSIVELY
BLUE HORSE SCHOOL SUPPLIES

Compliments of
**CONNER FURNITURE COMPANY**
(Store that confidence has built)
Phone RE 5-2242

**COSTNER**
**DRUGS**
Phone RE 5-2132
116 S. Academy St.
LINCOLNTON, N. C.
City Wide Delivery

Compliments of
**Dixie Grocery Company, Inc.**
Exclusively Wholesale
Phone RE 5-7441—RE 5-7442

Compliments of
**DIGH'S CLEANERS**
South Academy Street
LINCOLNTON, N. C.

**HOYLE'S GROCERIES AND STATIONS, NO. 1, 2, & 3**

No. 2 Open Day and Night

No. 3 Open 7:00 A.M. till 11:00 P.M.

**DRUM'S FUNERAL HOME**
AND
**FLORIST**

Ambulance RE 5-5321
Florist RE 5-7511

Compliments of

**EAGLE STORES**

Compliments of

**ECONOMY REXALL DRUG**

Compliments of
**Farmers & Builders Supply Co., Inc.**
North Poplar Street — Lincolnton, N. C.
Phone REgent 5-7331
AUTHORIZED JOHN DEERE DEALERS
Fertilizers—Seeds

**H & H CLEANERS**
Phone REgent 5-5495
LINCOLNTON, N. C.

Compliments of

**HARRILL-EWING FLORIST**

**Harris City Paint Store**
Your De Soto Paint Dealer
"Over 1200 colors to choose from"
Phone RE 5-2611

Compliments of

FOREST L. SHUFORD
**HOME FURNITURE COMPANY**
BOGER CITY, N. C.

**Roy C. Hoyle, Jewelers**
Expert Watch Repair and Jewelry
117 E. Sycamore Street
LINCOLNTON, N. C.

Compliments of

**HIGH SHOALS FOOD CENTER**

HIGH SHOALS, N. C.

**H AND C COMPANY**

GROCERIES AND MEATS

HIGH SHOALS, N. C.

**HOVIS FURNITURE COMPANY**

HIGH SHOALS, N. C.

Phone RE 5-2580

"A satisfied customer is our first consideration"

**JEWEL BOX**

WATCHES—DIAMONDS—CHINA
SILVER—CRYSTAL

Compliments of

**JAKE'S GRILL**

Gastonia Highway

Compliments of

**HARTMAN'S STORES**

Compliments of

**Hawkins-Proctor Furniture Company**

NEW AND USED FURNITURE

Dial RE 5-5161

110 East Water Street

**Jarrett's Laundry and Cleaners**

219 S. Academy Street

LINCOLNTON, N. C.

Phone RE 5-5271

TV-RADIO SERVICE

WE REPAIR ALL MAKES AND MODELS

**Henry's Radio & TV Service**

212 South Academy St.
LINCOLNTON, N. C.
Phone Day RE 5-2566—Night RE 5-7194

We Use RCA Tubes

**KEEVER & RAMSAUR, INC.**

"We fix anything but a broken heart."

BICYCLES, SEWING MACHINES, SMALL APPLIANCES, REPAIRS, GUNS & AMMUNITION

108 East Sycamore Street
LINCOLNTON, N. C.

**Lincoln Insurance Service, Inc.**
FIRE—AUTO—CASUALTY
Telephone RE 5-7531—P. O. Box 335
Commercial Building
LINCOLNTON, N. C.
John A. Cromer Bob Ramseur

Compliments of
**LAIL ELECTRIC SERVICE**
Dial RE 5-7171

Compliments of
**CITY BARBER SHOP**

**Lincoln Hardware Company**
301 East Main Street
LINCOLNTON, N. C.

Compliments
**LINCOLN CUTRATE DRUG**
LINCOLNTON, N. C.

Compliments of
**Lawing-Keziah Drug Co., Inc.**
PRESCRIPTION DRUGGIST
Dial RE 5-2556 Lincolnton, N. C.

Compliments of
**DAVE LERNER'S STORE**

**Lincoln Auto Parts**
Phone RE 5-5314
127 West Water Street
LINCOLNTON, N. C.

Compliments of
**LINCOLN MILLING CO.**
PAUL M. WHISONANT

Compliments of
**LUV-LEE SHOP**

Compliments of

**PARKER FURNITURE COMPANY**

**RAY'S AUTO PARTS**

RE 5-6547

809 E. Sycamore Street

LINCOLNTON, N. C.

**RHODES APPLIANCE AND FURNITURE COMPANY**

111 E. Sycamore Street

RE 5-2642

**Mill Remnant Shop**

East Main Street

LINCOLNTON, N. C.

Headquarters For Thrifty Shoppers

Compliments of

**B. C. MOORE AND SONS**

Compliments of

**RAMSEUR HARDWARE CO.**

Compliments of

**RHODES BROTHERS**

1122 South Aspen Street

LINCOLNTON, N. C.

**Rhodes-Corriher Implement Company**

Allis-Chalmers—New Idea

New Holland Machinery

Phone RE 5-2691

Compliments of

**DR. S. E. RICHBOURG, JR.**

OPTOMETRIST

Compliments of

**MODERN ELECTRIC SUPPLY COMPANY**

**G. S. SAINE PLUMBING AND HEATING COMPANY**

East Sycamore Street
LINCOLNTON, N. C.
Phone RE 5-8681

**Roger Furniture Company**
FURNITURE AND APPLIANCES

North Court Square
Phone RE 5-7580
LINCOLNTON, N. C.

**ROBINSON'S**

Exclusive But Not Expensive

Phone RE 5-8371
LINCOLNTON, N. C.

Compliments of

**ROSE'S**
VALUE AND VARIETY
"Shop at Rose's, Rose's saves you more"
LINCOLNTON, N. C.

Compliments of

**HENRY SAINE GROCERY**

**Shuford's Floral Garden**

"Flowers For All Occasions"

517 North Flint Street
REgent 5-5242

**STROUP'S**
ESSO SERVICENTER

Phone RE 5-7466

**Superior Loan and Finance Co., Inc.**

309 East Main Street

LINCOLNTON

**TILLMAN'S TV AND MUSIC**
PIANOS—ORGANS—RECORDS

LINCOLNTON, N. C.

**Western Auto Associate Store**

Tires, Batteries and Accessories
Home Appliances

Phone RE 5-3750 Lincolnton, N. C.

**WASH QUEEN, INC.**

"Coin Operated Laundries"

LINCOLNTON—CHERRYVILLE
STANLEY

**RUDISILL-WEAVER**

**TEXACO SERVICE**

A 7 J Tune Up and Wheel Alignment

**SERVICE DRY CLEANERS**

M. L. Huggins

BOGER CITY, N. C.

**M. M. CARPENTER GROCERY**

Gastonia Highway

Phone RE 5-2563

Compliments of

**LONG SHOALS COTTON MILLS**

Compliments of

**A FRIEND**

# Autographs

# Autographs

Chicago Theological Seminary
Library